You Get RESULTS From
GAZETTE "WANTS"
Largest Circulation
Lowest Price

COLORADO SPRINGS GAZETTE

It Pays to Use
GAZETTE "WANTS"
Largest Circulation
Lowest Price

NO. 7315 29TH YEAR. COLORADO SPRINGS, COLO., SATURDAY, FEBRUARY 9, 1901. TEN PAGES. PRICE FIVE CENTS.

FEAR MORE DISTURBANCE

It is Alleged That 20,000 Mohammedans Have Re-entered Peking,

AND WILL CAUSE TROUBLE

The Chinese Believe That the Court Cannot Carry out the Demands of the Foreign Envoys.

Peking, Feb. 8.—The foreign envoys met this morning to consider the edict presented by the Chinese plenipotentiaries regarding the suspension of examinations for five years and also the punishment of officials guilty of not helping suppress outrages upon foreigners. They objected to the wording of the edict which made it seem that troubles were entirely due to the actions of native Christians. Satisfactory in other respects, it was altered to suit the views of the envoys and was returned to the Chinese plenipotentiaries.

It is reliably reported that more than 20,000 Mohammedans have reappeared in Peking during the last four weeks with the object of creating disturbances during the Chinese celebrations at New Year. The Germans have accordingly issued an order to their troops that no one shall walk alone and no one go unarmed. The order directs the German troops to search all Chinese and never, under any consideration, to enter Chinese private houses on invitation unless in considerable numbers.

The more widely known the demands of the foreign envoys are among the Chinese, the more the belief spreads that the court will not accept them especially the demand for the punishment of Tung Fu Hsiang, who practically controls the entire Chinese army, apart from the troops with the court and who is now in the province of Kan-su. With Prince Tuan he would be able to hold out for an indefinite period.

The opinion is gaining ground among the generals that possibly a spring campaign against the province of Shensi will be necessary.

No answer to the latest communication of the foreign envoys is expected from the court before Tuesday next at the earliest but the envoys hope that the reply will be satisfactory.

ATTENTION AGAIN TURNED TOWARD SOUTH AFRICA

London, Feb. 9.—Public attention has again been turned to South Africa by the dispatch of reinforcements and the publication of Lord Roberts' mail dispatches. Rumors have been in circulation that Mr. Chamberlain had reconsidered his South African policy and was contemplating a round table conference with John Morley and Sir William Vernon Harcourt, and the recall of Sir Alfred Milner.

The Daily Mail, however, says it is able to assert on Mr. Chamberlain's authority that the whole story is a fabrication, and that the government retains the most absolute confidence in Sir Alfred Milner.

"Mr. Chamberlain flatly denies," says the Daily Mail, "that he has had any communication, either oral or written, with any member of the opposition on the subject of the war."

Lord Roberts' dispatches are not regarded as giving any further elucidation of the conduct of the war, but they are interesting as proving that throughout the campaign he never had sufficient men, horses or supplies to cover a vast field of operations. Lord Roberts asserted deliberately that the permanent tranquility of the republic depended upon the complete disarmament of their inhabitants, a task difficult, I admit, but attainable with time and patience."

Looking at all the circumstances Lord Roberts says the campaign is "unique in the annals of war," and pays the highest tribute to the gallantry and worth of the troops, declaring that "no finer force ever took the field under the British flag."

There is a general idea that the dispatches have suffered considerable excision at the hands of the war office. They do not throw any further light on the summary retirement of General Colvile or any other matters regarding which the public is anxious to hear.

The appearance of bubonic plague at Cape Town seems likely to add to the difficulties of the situation. The authorities there have decided upon a wholesale extermination of rats. Should the disease spread it will necessitate changes in the military arrangements.

Today Sir Alfred Milner makes another earnest appeal to employers to allow as many men as possible to enroll in the colonial mounted defense force.

From Delagoa Bay it is reported that the British have occupied Ermelo and Carolina which until recently were Boer depots.

The Boers held up a Natal train near Vlakfontein the few soldiers on board exhausted their cartridges and the Boers then robbed the passengers, afterwards allowing the train to proceed.

MANILA BUSINESS MEN DEAL WITH INSURGENTS

Manila, Feb. 8.—Since the arrest of Theodore Carranza and D. M. Carman, charged with furnishing supplies to aid the insurgents, evidence has been rapidly developing to show that not the Carman company alone but many business men in Manila have been having relations with the insurgents. The secret service officers today report the capture from Pagsanjan of three natives, Cosme, Almonte and Llamos, members of General Cailles' insurgent committee in that district. The papers found on them were so personally incriminating that they were led to divulge damaging information concerning Carman and others not arrested. Cosme acknowledged that he was Carman's partner in insurgent trading. Llamos has become distinguished by his oratory among the Filipinos. The police learned that Fabella, ex-president and ally of Carman in his Laguna de Bay dealing, has $10,000 in insurgent money deposited in the Spanish-Filipino bank at Manila. The officers confiscated this money. Manager Bilbas of the bank who had loaned Carman a considerable sum of money without security is under suspicion.

New batches of incriminating evidence were received by the provost marshal today.

General Young, commander of northwestern Luzon is to return to the United States. General Bell, the provost marshal of Manila will succeed him. There has been considerable misunderstanding between the military and the new provincial officers at Bengueta, based partly on the belief of the subordinate military officers that Provincial Secretary Cherer has been an insurgent sympathizer. Mutual understandings have been reached and the military in Benguela has been ordered to cooperate fully with the civil authorities.

Carman was preparing a small steamer to carry him to Japan on the day following the night of his arrest. He says he was contemplating a trip for his health, but asserts that his intention was to go to Marivales, Luzon.

KANSAS CITY IS TOO BIG TO BE SMASHED

Kansas City, Feb. 8.—Mrs. Carrie Nation, the Kansas joint smasher, attended by a delegation of Topeka supporters and admirers, arrived here late this afternoon and tonight she addressed a half sized audience at the Academy of Music.

F. W. Emerson, pastor of the First Christian church of Topeka, introduced Mrs. Nation as "The bravest and noblest woman in Kansas" whereupon the audience gave three rousing cheers for her. Before beginning her address Mrs. Nation requested the audience to rise and sing "Praise God From Whom All Blessings Flow." She made a characteristic talk, and the audience enjoyed it and appeared to be in sympathy with her. She justified her crusade against the saloon by citing various passages from the Bible, with which she evinced great familiarity. She did not hate the jointists, she said. She loved them, but she hated the business in which they were engaged and meant to destroy it. She gave a history of her successful fight against the joints of Barber county, Kansas, and concluded by saying:

"You have heard how the crusade against the hell holes has been continued and you will hear how it is going to be continued."

She said that she had just as much right to destroy the joints of Missouri as she had to destroy those of Kansas. She based this assertion upon the clause in the Constitution of the United States that insures to every citizen the right to "peace, prosperity and the pursuit of happiness."

She said that the liquor traffic was a menace to that right and that every joint in the United States would be smashed. She declared that she would not molest the joints of Kansas City, Mo., because it is too large a city.

"I do not propose to bite off more than I can chew," she said. She made a bitter attack upon the landlords of the joints, saying that they are as bad as the jointists.

Mrs. Nation was interrupted before she finished her talk by being told that it was time to go to her train.

At the conclusion of her speech many persons rushed forward to shake hands with her. Many of her photographs were sold at the door. At 9:45 she took a Burlington train for Des Moines, Iowa. She is accompanied by five women who helped her wreck the Senate saloon at Topeka. They are: Mrs. J. H. White, Miss Madeline Southard, Mrs. M. E. Goodwin, Mrs. Smith and Mrs. Rose Grist.

ANOTHER SMASHER

Wichita, Kas., Feb. 8.—Mrs. G. Bromwell led twenty women in a crusade at Clearwater, this county, today. All the jointists purchased immunity by promising to abandon their business which they did. But the women now demand that they give up their billiard and pool tables also. This they refuse to do and the women threaten to smash them. A raid is expected every moment and the town is excited. The jointists say that the removal of their liquor brings their business within the pale of the laws and that they will fight to protect it.

AN INDIANA SMASHER.

Auburn, Ind., Feb. 8.—The Mrs. Nation saloon-smashing crusade has reached Indiana. Mrs. Tom Creal, whose husband is foreman in the Baltimore and Ohio shops at Garrett, completely demolished the handsome new plate glass front of Peter Behlers saloon. A hatchet was used to do the work and after breaking in the front, Mrs. Creal entered and secured a beer bottle, which was the last weapon used. She had repeatedly warned Mr. Behler not to sell to her husband, who was in jail at the time.

ALL THE NEWS

Fair today; probably fair tomorrow; southwesterly winds.

Silver 60½; lead and copper dull at $4.37½ and $17 with a weak undertone.

New York stocks showed a considerable falling off in volume of dealings; there were gains and considerable activity in the group of railroads operating in Colorado; money on call 1¾@2.

Chicago wheat was weak, May closing steady ⅜@⅝ lower at 71⅝@¾.

STATE

Legislature—Stubbs' capital punishment bill passed the house on third reading by vote of 41 to 24. The Moore eight-hour law as amended by Democratic caucus, passed the senate on second reading.

The Denver fire and police board yesterday morning began a public investigation of charges of receiving "hush money" from criminals, which have been preferred against members of the police and detective forces. The investigation is being conducted by District Attorney Harry A. Lindsley who declares that if sufficient evidence is produced to warrant it prosecutions will follow.

Cripple Creek Elks have voted $100 to be given to the charity bazaar to be held by Denver Elks.

Fire in the Crews-Beggs Department store in Pueblo caused the ruin of almost the entire stock; the loss is estimated at $100,000.

The Pueblo Business Men's association has taken up the proposition to establish stock yards in East Pueblo and it is probable that the project will be pushed to completion.

WASHINGTON

Senate—Ineffectual effort was made to secure agreement on time for final vote on shipping bill; naval appropriations bill was discussed without action.

House—Private pension bills to the number of 184 were passed.

Cabinet meeting discussed the Cuban constitution in connection with the question of an extra session of congress.

FOREIGN

General Sir Evelyn Wood, the adjutant general, says the reports that he is to supersede General Kitchener in command of the British forces in South Africa, which are much discussed in the service clubs in London, are inaccurate.

Queen Sophia of Sweden is the latest prominent victim of this winter's world-wide epidemic of la grippe; her majesty is not dangerously ill.

King Victor Emmanuel of Italy yesterday conferred with Signors Ivilla, Ricotti, Rudini and Bianchieri with a view of forming a new cabinet to succeed the Sarracco ministry which resigned Thursday.

Former King Milan of Servia, according to a dispatch from Vienna, is suffering with pneumonia. His condition is pronounced to be dangerous.

Don Pedro Montt has been proclaimed in Valparaiso a candidate for the presidency.

Lord Roberts' detailed mail dispatches ranging from February 9 to November 19, 1900, have been gazetted. They fill 157 quarto pages and make up the official history of the war, although without throwing new light upon several disputed subjects. Hundreds of officers, non-commissioned officers and men are favorably mentioned, including Lord Kitchener, who is referred to in warm terms. Sir Redvers Buller comes in for criticism.

GENERAL

The jury in the case of George E. Weaver on trial for perjury in connection with the trial of Caleb Powers, one of the men indicted for the assassination of William Goebel, was unable to agree upon a verdict and was discharged.

Chris Sharp of St. Louis, former president of the Merchant's Exchange and one of the most widely known business men in that section of the country, died tonight, aged 56 years.

Fire destroyed the Flatbush car stable of the Brooklyn Rapid Transit company in Brooklyn, causing a loss of $200,000. One hundred and ten cars were destroyed.

There was no change in the condition of Maurice Thompson yesterday. He rested in a semi-comatose state for over twenty-four hours, and his physicians say the end may come at any hour.

The governor of Utah has vetoed an anti-compulsory vaccination bill which was passed by the legislature.

Duns and Bradstreet's reviews this week report trade situation throughout the country as generally satisfactory.

The Pullman and Ohio Steamers declared a 2 per cent dividend on the common stock and the regular semi-annual dividend of 2 per cent on the preferred stock.

General Mayberry Prentiss, one of the oldest surviving generals of volunteers of the civil war, is dead, aged 81 years. He was known as "the hero of Shiloh."

The heaviest snow of the season occurred yesterday in southern Kansas.

Because Mrs. Nation refused to lead a joint smashing raid at a time which she considered inopportune, she was upbraided as a coward by women who favored the raid. She regards the incident as indicating the success of her campaign.

MINING

The market yesterday on the local mining exchange was lighter than during the previous part of the week, and prices were a little offish. The Ophelia tunnel strike had a slight stimulating effect. Work came up to Isabella was sitting at 71½, and Doctor-Jack Pot sold at 91.

In the Ophelia tunnel a vein of sylvanite has been cut in Gold Crater ground, and several properties have a chance of getting a good portion of the apex, among which are Work, Cripple Creek Consolidated, Gold Crater, Doctor-Jack Pot and Morning Glory.

A strike has been made by lessees on the Morning Glory No. 4 of the Work company. In drifting from the Ophelia tunnel they have opened a body of ore seven feet wide, which gives promising values. The drift is on the line between the Work and Cripple Creek Consolidated.

The Colonial Dames company has granted a lease to Colonel Murray on the Dames group on Galena hill. The lessees on the company's Speeler claim have arranged for a drift to be started from an adjoining claim to open the Speeler vein at a depth of 200 feet.

A good strike of copper, silver and gold ore is reported from Park county near the Pilgrim Rock and Boomer properties, both of which are shippers.

F. H. Pettingell is reported on good authority to already have a control of the republic stock. He will undoubtedly control the meeting on the 16th instant.

LOCAL.

Sanford secured the cadet medal yesterday.

Marion Willis, an 18-year-old boy, was thrown from a wagon and seriously hurt.

Emil Rundquist, bookkeeper for the Colorado Electric Power company, died yesterday.

Double funeral of ex-Governor R. W. Steele and wife held yesterday.

The high school cadet annual ball was the usual brilliant affair.

GLEASON DEFEATED.

Hot Springs, Ark., Feb. 8.—Toby Irwin, the 118-pound champion of the Pacific coast, defeated Larry Gleason of Chicago at Whittington Park tonight, after twenty rounds of fierce fighting.

FOR CAPITAL PUNISHMENT

The Stubbs Bill Passed Third Reading by Vote of 41 to 24.

THE MOORE EIGHT HOUR LAW

As Amended by Democratic Caucus Passed Senate on Second Reading—Important Matters.

Special to the Gazette.

Denver, Feb. 8.—There were two very important measures considered before the assembly today. In the senate the Moore eight hour law as amended by the Democratic caucus last night was passed on second reading. In the house the Stubbs capital punishment by electricity bill passed third reading by a vote of 41 to 24. The debate over the bill was brought up through a motion to recommit it to the committee of the whole by Mr. Montgomery.

Senator Hill's bill which has been nick-named "the retrenchment measure," because it decreases the number of state employes and their salaries, was re-referred to the finance committee.

Senator Rush has prepared an amendment to his Denver Home Rule bill which will, it is said, prevent politicians from entering into the government of public schools. The house adjourned until 10 o'clock Monday morning but the senate will convene at the usual hour tomorrow.

SENATE SESSION.

Senator Hill's bill providing for state employes which was discussed yesterday was taken up again this morning. The discussion of the morning, was along the same lines as characterized that of yesterday. A compromise was finally arranged whereby the bill was re-referred to the finance committee and will be considered along with all other financial measures.

During the morning the usual number of petitions were received and read regarding the passage or killing of certain measures. Chief among these were a number asking for the passage of Senator Bucklin's land tax measure.

Senator Taylor's resolution providing for legal help in the controversy now existing between Colorado and Kansas over the priority of water rights was adopted. The resolution instructs the attorney general to take such steps as he may deem necessary to fully protect the legal rights of Colorado in the use of water in the Arkansas river.

Two bills were passed on third reading. The first was Senator Tanquary's regulating surety companies doing business in Colorado while the second was by Senator Roe and provides for a code of procedure in civil actions. Senator Farwell's resolution regarding the Denver police department was discussed at length and referred to the Arapahoe senators.

Eight Hour Law.

According to the agreement of the Democratic caucus the Moore eight-hour law was taken up in the committee of the whole. It had been amended in the caucus to suit the views of a majority of the fusion members so nothing remained but to pass the bill. The constitutional amendment as it now reads is as follows:

"The general assembly can provide by law, and prescribe suitable penalty for the violation thereof, for a period of employment not to exceed eight hours within any 24 hours, excepting in cases of emergency where life or property is in danger, for all persons employed in underground mines or in underground workings, blast furnaces, smelters and any ore-reduction works or any other labor that the general assembly may consider injurious or dangerous to health, life or limb." Several minor amendments were offered and accepted and the motion to adopt was carried.

IN THE HOUSE.

At the opening of the house this morning Speaker Montgomery announced the following committee to investigate the efficiency of the house employes, Schweigert, Ballinger, Madden, McGuire and Garcia.

The first bill on the calendar was the Stubbs' capital punishment bill for third reading. A call of the house was demanded. The call developed the fact that a number were absent. The sergeant-at-arms was sent for the absentees. He succeeded in finding Mr. Bradley. A motion by Mr. Garcia that Bradley be fined was voted down.

Gabrin of Arapahoe offered an amendment making the penalty death by hanging instead of by electricity. The amendment was lost. Mr. Bartels moved the previous question but the chairman recognized Mr. Montgomery who moved to recommit the bill to the committee of the whole.

Montgomery's Last Plea.

While speaking to the motion to recommit, Mr. Montgomery took occasion to severely criticise the means that were adopted to pass the bill during its second reading. He again took up the discussion of the bills and contended that it were better that ninety-nine guilty men should go free than that one innocent man should be killed. He contended that there were men in prison in Colorado today who were innocent. He also contended that some time truth will prevail, and those innocent men will go free but, said he "If by my mistake, kill an innocent man what can be done?" He contended that the bill revived the principle of revenge. He again brought up and reviewed the history of the Limon act. He claimed that not a single petition had been received by the legislature asking for the restoration of the death penalty but that petition after petition had been received asking that the present law be kept on the statute books. He made a special plea to the members to remember their oath of office and vote as they conscientiously believed.

During the speech by Mr. Montgomery the visitors throughout the state house were attracted by his remarks and the galleries were soon filled with an appreciative audience.

Following Mr. Montgomery, Mr. Gabrin declared that Mr. Stubbs was unfair in that he refused to accept the amendment which provided for hanging. He hoped that the motion to recommit would prevail. The house then took a recess:

In Support of the Bill.

Just after the noon recess Park moved that the debate should close at 3:30 but the motion was ruled out of order.

Riley in support of the bill said that the people of the state demand its enactment into a law. He felt that a large majority of the representatives had been elected with the understanding that the capital punishment law should be reenacted.

Mr. O'Connell said that the discussion should be devoid of personalities and should be for the purpose of ascertaining what would be for the best interests of the state. He contended that the violator of the law was responsible for his punishment rather than those who enacted the law. He quoted extensively from the Bible to prove that capital punishment was right. He believed that the Creator delegates the authority and power to govern to the law-makers and enforcers. He believed that in delegating this power the right to take life is also delegated. He contended that if an individual had the right to take life in self defense the law had the same right in defense of society. He did not doubt that crimes in this state had decreased but he did not think that it was due to the abolishment of capital punishment. He believed the highest evidence of advancement that could be shown by the human race was the protection that was thrown around society by the enactment and enforcement of laws.

Mr. Stubbs' Argument

Mr. Stubbs answered the arguments that had been made against his measure. He addressed himself particularly to each man who had spoken against it. He reviewed the workings of the capital punishment laws in all countries and claimed that they were successful as deterrents from crime. He cited the fact that the average penitentiary term in this state was but little over 13 years. He contended that Porter practically killed three people instead of one in that the lives of the father and mother of the girl were ruined. He read letters from the wardens of the penitentiaries in New York which were meant to show that electrocution was the most humane method of inflicting the death penalty.

Mr. Pitschke pointed out the fact that lynchings occurred just the same whether the death penalty was in vogue or not. The members began to get nervous before he had completed and the confusion became so great that he was compelled to sit down.

Mrs. Heartz's Position.

Mrs. Heartz said she was in favor of protecting society but not by hanging criminals. She was in favor of life imprisonment. She claimed that if an innocent man was killed the blood of that man would be upon those who voted for the law. She contended that capital punishment was judicial murder but was murder just the same. She felt that the death penalty was a complete failure in the prevention of crime. During her talk a number of the friends of the bill interrupted her with questions but she proved herself equal to the task of answering questions by asking others. She contended that society had produced the criminal and that it was not society's duty to murder its production but to reform him. She believed in punishment that was redemptive and not destructive. She did not believe that a capital punishment law could be enforced as effectively as a law carrying with it a lighter sentence.

Speaker Montgomery closed the debate in a five-minute talk. He appealed to the house not to allow Colorado to follow the examples of barbarism which are being practiced in Italy, Spain and other countries of the old world. He contended that there was no demand or necessity for the passage of this law.

The vote to recommit was lost by a majority of 41 to 24. The bill was then put upon its final passage and was adopted by the same vote, as follows:

Yeas—Adams, Bartels, Beaty, Bell, Boisinger, Briscoe, Burwell, Cannon, Carringer, Chisholm, Davidson, Davis, Dickerson, Dinkel, Dunlavy, Fall, Gabrin, Garcia, Harris, Hollenbeck, Insley, Lorber, Lubers, Lyttle, Madden, Martin, McGuire, McLean, Neeley, O'Connell, Park, Pochon, Raney, Rawalt, Riley, Schweigert, Smith, Stubbs, Taylor, Twombly, Weldon. Total 41.

Nays—Ballinger, Bradley, Caley, Cunningham, Eaches, Gorman, Hammond, Hart, Heartz, Judkins, Kennedy, Lewis, Manion, Meredith, Morris, Ong, Platt, Pitschke, Sanchez, Sprague, White, Whitelow, Willetts, Speaker. Total 24.

A number of members explained their votes by saying that they believed that their constituents wanted them to vote as they had. This was made more noticeable by Mr. Hollenbeck who voted "yea" and Mr. Montgomery who voted "nay," who are both from Cripple Creek and both explained their votes by saying that their constituents believed as they had voted.

A resolution was offered by Mr. Martin which was adopted providing for the appointment of a joint committee of three representatives and two senators to draft suitable resolutions on the death of Robert W. Steele.

ASSEMBLY SIDE LIGHTS.

During the past week there has been a general objection because such a small number of bills have been reported for third reading. Mr. Pitschke explained the fact by stating that the engrossing committee was not supplied with a clerk. He called the attention of the members to the fact that all the bills that had so far been passed were engrossed by their authors. Yesterday Mrs. Murphy of Pueblo was appointed engrossing clerk and this morn-

(Continued on Page 3.)

NAVAL BILL.

Disagreement on Length of Course at Academy.

Effort to Secure Agreement on Time For Vote on Shipping Bill Private Pensions in House.

Washington, Feb. 8.—An ineffectual effort was made in the senate today to secure an agreement upon a time for a final vote upon the shipping bill. Vigorous protests were made by opponents of the measure against any such agreement even for a date in the indefinite future. Mr. Pritchard (Rep., N. C.) spoke today in support of the shipping bill and then the naval appropriation bill was considered the rest of the day, the shipping bill being laid aside informally. The naval bill had not been acted upon when the senate adjourned.

An amendment was agreed to providing that the promotion of officers of the navy and marine corps made on account of war services shall not interfere with the regular promotion of officers. An amendment involving the length of the course of study at the naval academy brought on a long discussion.

The senate committee had stricken out the house provision that the naval cadets who had completed their four regular courses at the academy should be commissioned naval officers at once.

Mr. Hale explained that by the house provision 142 officers would be "dumped" into the navy at one time at the foot of the list thus creating what was known technically as a "hump" in the list. This "hump" would stop the promotion of the younger officers. It was not expected, Mr. Hale said, that officers should be provided immediately for all the war ships authorized. If such a plan were followed it would cost $100,000,000 a year for the navy.

Mr. Tillman defended the action of the senate committee while Messrs. Foraker, Caffery, McEnery and Butler insisted the house provision should be reinstated.

Mr. Chandler, a former secretary of the navy said that no greater mistake could be made than to reduce the cadet course from six years to four years, as the house had done. Without action, the senate after a brief executive session, at 6 p. m. adjourned.

PRIVATE PENSION BILLS.

Washington, Feb. 8.—This was probably the last day to be devoted to private pension legislation by the house of representatives in this congress. High water mark, made in the fifty-first congress, was almost reached today when 184 bills were passed, against 197 passed at a single session in the former congress. In all, the house at this congress has passed about 800 bills, a number considerably exceeded in the fifty-first.

A general pension bill was passed to restore to the pension rolls widows of soldiers of the rebellion who subsequently married and became widowed or divorced. By the terms of the bill, however, its benefits are limited to widows of soldiers who were married before the close of the rebellion and who are now dependent upon their own labor for support.

The speaker laid before the house the following letter from Acting Secretary of State Hill:—

"I have the honor to inform you of the receipt of a telegram yesterday from the ambassador to Great Britain reporting that his majesty's minister for foreign affairs laid before the king the resolution adopted by the house of representatives relating to the death of Queen Victoria and that by the king's command Lord Lansdowne expresses the royal appreciation of that mark of respect and also of the additional respect shown by the house to the memory of the late queen by its immediate adjournment."

The house adjourned at 5:40 p. m.

GREAT BRITAIN'S REPLY

London, Feb. 8. It has been learned by a representative of the Associated Press that a reply will shortly be sent to the United States in regard to the Nicaragua canal project. It will not comply with the senate's demands. Neither will it be in the nature of a flat refusal, though for purposes of immediate construction it will be tantamount to such a refusal. It will consist mainly in a counter proposal or proposals, likely to necessitate extended negotiations. The nature of the proposal is not yet ascertainable.

WILCOX'S ANSWER

Hawaiian Delegate Declares No Reason Exists for Disqualifying Him from His Seat.

Washington, Feb. 8.—The charges against Delegate Wilcox of Hawaii, were taken up today by the house committee on elections No. 1. Mr. Wilcox was present, accompanied by Representative Robinson of Indiana, who appeared as his friend and counsel. Mr. Robinson stated at the outset that as Mr. Wilcox was unfamiliar with the procedure in election contests, he had consented to appear in behalf of the delegate.

At the afternoon session Representative Robinson presented the following specific answer of Mr. Wilcox to the charges contained in the letters submitted:

"That he (Wilcox) is a native Hawaiian; that he shared with the native people in their loyalty to the former Queen Liliuokalani during her reign and was not in sympathy with the reigning power immediately succeeding her reign.

"That after the annexation of Hawaii he did not understand fully the institutions or the feelings of the United States, but all doubts were dispelled when congress gave to the people of Hawaii a splendid system of organic law.

"He admits that on January 31, 1899, and on March 8, 1899, he wrote the letters appearing in the petition, that said letters were of a personal and confidential nature and sent to one whom he supposed was a friend and who he thought would not betray his confidence. He further says that said letters were written by him under an entire misconception of the real attitude of the government of the United States toward the people of the Hawaiian islands. That under the laws of the United States at a fair and free election, he was elected as a delegate from Hawaii and no reason exists or has existed disqualifying him.

FOUGHT A DRAW.

Baltimore, Feb. 8. George Dixon, the former featherweight champion, and Harry Lyons, colored, of Chicago, fought a twenty round draw in Germania Mannerchor hall tonight.

THE GREAT STEEL DEAL.

Actual Facts of the Negotiations so Far as They Are Known.

THE LATEST DEVELOPMENTS

New Corporation to be Formed Whose Bonds Will Play a Large Part in Payment to Carnegie.

New York, Feb. 8.—The new developments today in connection with the negotiations touching the transfer of the control of the Carnegie Steel company to J. Pierpont Morgan and his associates were, first, that Mr. Carnegie is to receive $1,500 for each $1,000 share of his stock; second, that minority holders who desire to sell will receive the same terms as those given to Mr. Carnegie; third, that the present state of the negotiations contemplates the formation of a new corporation whose bonds will play a large part in the price to be paid Mr. Carnegie, and fourth, the first puong announcement, in connection with pending negotiations, of an official character, consisting of a statement by E. H. Gary, president of the Federal Steel company, confirming the news that J. Pierpont Morgan is planning the acquisition of the properties of some of the largest iron and steel companies of this country. The statement by Judge Gary, however, throws little light upon the details of the great transaction that is now in progress and it is probable that actual official information in this respect will not be obtainable until the deal is really completed.

The statement was, however, the subject of much guessing. It apparently confirms the general impression that all the "Morgan companies" are actively interested in the transaction, and while nothing was said as to the American Steel & Wire company, the fact that counsel of that company attended the conferences between President Gary and Mr. Morgan seems to leave little doubt that the negotiations may well include the steel and wire consolidation. Incidentally it is hinted that interesting developments may occur at the annual meeting of that corporation on February 19.

The "Moore companies" are not generally supposed to have any interest in the financial side of the new deal but it is believed that they will be disposed to work in harmony with the Morgan interests, at least while the market conditions continue favorable. It appears not unlikely, however, that the Pennsylvania Steel company may be included in the "community of ownership" plans, a theory that gains some color from the report that Pennsylvania railroad capitalists are to have an interest in the financing of the current deal.

A feature suggesting that Mr. Carnegie had in mind the sale of his company at the time it was chartered in New Jersey is the peculiar clause in the charter providing that the directors of the company may dispose of the property of the company as an entirety. It is this clause in the charter that the men who are at present engaged in financing the deal are taking advantage of.

If, as now seems certain, Mr. Carnegie is to receive $1,500 for each $1,000 share of his stock, the transfers in his case alone will be—the equivalent of nearly $130,000,000 inasmuch as the great steel magnate's holdings at present amount to $86,000,000. If, as seems probable, the minority holders are to be looked after by Mr. Morgan's syndicate the financiering will involve the equivalent of $240,000,000. It is certainly even beyond Mr. Morgan's ability to provide this sum in cash on a short notice for a single transaction without seriously affecting the money market and no surprise was therefore felt when Judge Gary made the statement today that the actual transfers of cash would be small.

Mr. Carnegie is not likely to give up such gilt edged securities as the shares of his own company for anything less attractive and no surprise was expressed in financial circles today when it became known that the financial plan contemplated either the re-organization on a greatly enlarged capital basis of one of the existing steel companies or the formation of an entirely new corporation to hold the controlling stock of the various component companies and especially the stock of the Carnegie company, all of such stock to constitute the collateral of the new bonds which shall be issued to Mr. Carnegie and to such other of the present Carnegie stockholders as may wish to sell out with him.

It may be stated on what is practically authority that the full details of the proposed scheme of financing the big transfer have not been completed up to a late hour this afternoon but the general outlines of the plan, it is stated, do contemplate either the issue of bonds or a system of notes guaranteed in the manner already described.

It was proposed during the negotiations today that a plan of payment might be agreed upon whereby Mr. Carnegie should receive a certain amount of cash and the balance in notes of the underwriting syndicate coming due at specified dates, so that the transaction could be spread over a considerable period of time, thus overcoming the objection of a possible stringency in the money market. These notes were to be secured by the deposit in trust of the Carnegie stock as collateral. This scheme, however, did not meet Mr. Carnegie's objection to parting with personal control of the company until he had received full payment. Such an arrangement would require the actual tying up, not of a part, but of all the stock that the Carnegie company's stockholders sell until all the notes should be taken up, a proposition which, it was pointed out, would tend to increase rather than decrease the importance of the transaction if viewed entirely as a possible money market influence. If Mr. Carnegie released a certain amount of stock as the notes were paid, he would become a minority stockholder in the event of a subsequent default on the later notes when it would become necessary to realize on the collateral.

Whatever the exact shape that the financial transactions might take, there is little doubt whatever that it represents the termination of a battle royal between modern financial giants.

The contest itself may be said to have grown out of the "community of interests" idea or policy which is now controlling the railroads. It started on its most serious stage as a result of the Pennsylvania railroad's policy, instituted in a radical form by President Cassatt, of refusing cut rates in all directions, regardless of whether the shippers were large or small.

Mr. Carnegie had been used to receiving favorable rates under an old contract because of the immensity of his shipments and he objected, he said, to the policy instituted by President Cassatt. The latter however, refused to renew the old contract. Mr. Carnegie then appealed to Mr. Morgan without success and thus found himself "bottled up" as it were in Pittsburg, with the transportation facilities no more advantageous than his smallest competitors. This was a situation to which a man of his capital, nerve and energy could not be expected to submit and the next thing heard was that he had purchased thousands of acres on the Lake Erie front and that he had made definite plans to compete with Mr. Morgan's steel interests at the most vulnerable point, namely by building an enormous up-to-date tube plant. Not only did Mr. Carnegie do this, but he went about it in a practical way, acquiring control of railroad property with the apparent determination of securing his own road to tidewater. It then became apparently a question of a contest with a determined man who had ample capital and general resources, and it was generally agreed that a war of rates in railroads on such a scale would mean the loss of millions. President Cassatt about this time, decided to make concession in the rates for large shippers such as might have been satisfactory to Mr. Carnegie at the outset but the latter continued on his competitive policy and appears to have convinced Mr. Morgan's associates in the steel business that the only way he could be "harmonized" was to be bought out.

Mr. Carnegie was perfectly willing to sell at his own valuation of his property and he has apparently convinced Mr. Morgan and his friends that his valuation of his interests in the Carnegie company was not excessive.

The acquisition of the control of the Carnegie company in the interest of other large consolidations is undoubtedly of vast importance, inasmuch as there will now be no reason for the carrying out of some of the new competitive projects of that company which has caused so much concern. In the iron and steel trade, it is claimed, during the last few years there has been an enormous increase in the productive capacity of the industry.

In many departments this capacity is far ahead of the consumptive demand. For these reasons bankers and financiers in touch with the interests involved in the Carnegie-Morgan deal believe that some of the most extensive and daring plans instituted by Mr. Carnegie under the spur of competition will not be carried forward when the control has finally passed to new hands.

FREE CUBA MUST BE A REALITY, NOT A NAME

Washington, Feb. 8. Among the subjects discussed at today's cabinet meeting were the Cuban constitution and the possible necessity for an extra session of congress. Attention was called to the paragraph in the president's message to congress at the beginning of the fifty-sixth congress, in which he said:

"The new Cuba yet to arise from the ashes of the past must needs be bound to us by ties of singular intimacy and strength in its enduring welfare is to be assured. Whatever be the outcome we must see to it that free Cuba be a reality, not a name, a perfect entity, not hasty experiment bearing within itself the elements of failure. Our mission is not to be fulfilled by turning adrift any loosely framed commonwealth to face the vicissitudes which too often attend weaker states whose natural wealth and abundant resources are offset by the incongruities of their political organization and the recurring occasions for internal rivalries to sap their strength and dissipate their energies."

It is known that these words fairly express the present view of the president and the members of the cabinet as developed at today's meeting but whether the constitutional convention will view the matter in the same light is a perplexing question. Persons in position to be well informed as to the president's purpose believe that an extra session will be inevitable without congress shall take some action with respect to Cuba and its relation to this country. With that matter disposed of there is good reason to believe that an extra session will be avoided. A strong effort will be made to render an extra session unnecessary and with this feeling the president is in full accord.

Secretary Long stated at the cabinet meeting that he heard nothing of a reported riot between the sailors of the United States naval vessel Lancaster and the populace of La Guayra, Venezuela, and he is disposed to the opinion that it was nothing more serious than a fist fight between some intoxicated sailors and the authorities.

NewspaperARCHIVE.com

RELIABLE — THE GAZETTE'S SPECIAL STATE NEWS SERVICE — COMPLETE

BRANCH OFFICES:

Denver 411 E. & C Building — Pueblo Atterbury's Book Store — Cripple Creek Collins Hotel — Victor Overin's Book Store — Florence Postoffice Book Store — Canon City—Fowler Bros' Book Store

DENVER POLICE INVESTIGATION

Two More Policemen Suspended as Result of Testimony.

SEVERAL WITNESSES HEARD

Chief Farley and Detective Captain Armstrong Told of Fruitless Inquiry Into Rumors

Denver Bureau
Colorado Springs Gazette

Denver Feb 8—The [illegible] into the Denver police department began at 10 o'clock this morning and continued throughout the day It promises to be one of the most sensational investigations ever carried on in the state District Attorney Lindsley is conducting the investigation

Chief of Police Farley was the first witness He had heard of the rumors of corruption but had not as yet made any formal charges The rumors of corruption had been prevalent during the past few months but he was never able to discover anything tangible in them

Captain of Detectives Armstrong testified that the rumors implicated all of the men of the department but that so far he had never been able to secure any positive evidence against any one He testified that he and Chief Farley had in a quiet way made some investigation against Detectives Carberry and Sanders but could not secure definite results He testified to the same thing regarding whether Captain Martyn was interested in gambling houses or not He had heard continual rumors about the policemen standing in with the immoral women of the city but no one had ever produced any actual evidence [illegible] that the officers on Market street did not attend to their duties He was of the opinion that grafting was going on even though he had been unable to prove it

Fred Kosh testified that he had never told anyone that Captain Martyn was connected with him in the gambling business He had heard rumors to that effect but had always contended that such was not the case Policeman Phillips had also heard that Captain Martyn was grafting but did not know positively whether they were true or not He did feel however that there surely must be some cause for the rumors A number of women were then called They all testified to the fact that they had never given one cent for protection Thomas E McIlduff said that at times he had been sent out to arrest people and that before he [illegible] witness would come to him and state that he did not want to appear against the parties He could not understand this change of sentiment He testified that a man once complained to him that a woman by the name of Sherwood had robbed him of $150 When he went to arrest the women he found that two policemen had been there ahead of him and that the money was divided The two policemen were Mahoney and Engle He testified that they gave him $20 of the $150 as his part but that he returned it to the man that had been robbed

On Saturday last Police Captain Arthur Martyn Detectives Edward Carberry and George Sanders and Policeman John Slack were suspended pending the investigation This afternoon as a result of the testimony presented Sergeant Michael Mahony and Policeman S R Engle were suspended

Twenty Months for Wife Killing

John H Herren who was sentenced to the penitentiary in May 1899 for the killing of his wife was this morning given his liberty

George Quinn is dangerously ill of pneumonia at his home at 18th and Curtis streets The number of cases of pneumonia in the city is so great that all the hospitals are full and are refusing all applicants for rooms

NEWS FROM STATE POINTS

A report from Silverton states that a snow slide which occurred the last night has delayed traffic on the Denver and Rio Grande about 16 hours [illegible] The slide is 20 feet deep and 200 feet wide [illegible] from over the state [illegible] that the present [illegible] wave is general At Buena Vista it is [illegible] snow is drifting At [illegible] the snow is about six inches deep and [illegible] At Cheyenne a [illegible] storm has been raging for the past thirty six hours At Julesburg the storm began with a sleet but soon turned into snow The thermometer [illegible] degrees in [illegible] at that place

Failed to Convict

Reports from [illegible] state that Game Commissioner Johnson failed to convict Mr White who was arrested [illegible] He [illegible] during the trial that White had purchased the hides from another [illegible]

The people of Pagosa Springs will hold a mass meeting next Monday night at which time the advisability of erecting a new water plant system will be discussed The cost of the proposed plant will be between $40 000 and $60 000

Mrs Walter Martin wife of a ranchman living four miles from Henderson committed suicide yesterday by swallowing carbolic acid

Pat Crimmins a night track walker on the Colorado Midland at Riverside Colorado was found this morning lying dead by the side of the track It is thought that he was struck by a railway train although some advance the idea that he was murdered and robbed At the time of his death he was supposed to have on his person between $60 and $70 but not one cent was found

NEWS ITEMS FROM VICTOR

Victor Bureau
Colorado Springs Gazette.

Victor Feb 8—T A McHarg has brought suit against C G Martin asking for judgment for $87 55 According to the complaint McHarg acted as attorney for Martin when the latter was charged with practicing dentistry without a certificate from the state board McHarg wants $80 for services and $7 95 alleged to have been advanced to Martin by him

The funeral of W M Christie who was killed by a Midland Terminal engine on Monday will be held tomorrow afternoon at 1 o'clock from Dunn's undertaking parlors T K Christie a brother of the deceased is in the city from Chicago to attend the funeral

Geo Lester Elliott the three months old son of Mr and Mrs G E Elliott [illegible] funeral will be held tomorrow morning at 11 o'clock at the residence 515 Granite avenue

C W Blackmer who was threatened with pneumonia yesterday is reported to be much better today

Nine miners employed at the Mocklin lease upon the Lucky Guss property on Bull hill quit work on Wednesday be[illegible] effect compelling them to strip to the skin at the end of each shift to prevent the stealing of ore The story cannot be confirmed relative to the order but it is known that the property is closed down

ELKTON

Special to the Gazette

Elkton Feb 8—The Cripple Creek Victor and Goldfield homesteads of Yeomen were entertained tonight by the local lodge of that order at Yeomen hall After a meeting of the members the visitors were treated to a supper and dance The affair was very enjoyable

Mrs O[illegible] left last night for Ridgeway Colorado called to the bedside of her son who is seriously ill of pneumonia at that point

William Conner left this morning for Smithville Missouri called by the illness of his wife

Mrs Lou Clark who is on the sick [illegible] day

The seven year old daughter of John Deming is seriously ill with pneumonia

William Triff is spending a few days with his family at [illegible] Springs

W B Squires has returned home after a short visit in Crestline He reports everything booming at that point

Mrs Fairchild Mrs John Bowk[illegible] Mrs Fischer and Mrs Purcell who have been upon the sick list are recovering Mrs Purcell's recovery is not as rapid as her friends have wished for

VETOED THE BILL

Anti Compulsory Vaccination Measure Passed by Utah Legislature Killed by the Governor

Salt Lake Feb 8—Governor Wells today vetoed the anti compulsory vaccination bill passed by the legislature last week

After giving his reasons for vetoing the bill the governor offers a substitute bill which would grant to state and [illegible] boards the power to enforce vaccination or other protective means in case of an epidemic

ANOTHER RAILROAD DEAL

St Paul Feb 8—The [illegible] tomorrow will say

A railway project is now reported under way by which the Northern Pacific and Burlington which now have a trackage arrangement [illegible] several hundreds of miles of territory may be [illegible] and it is said that the [illegible] Northern is in this transcontinental combination The Burlington now hauls Northern Pacific [illegible] from Kansas City to Billings Mont and the Northern Pacific hauls Burlington cars from Billings to the Pacific coast The interchange of business amounts almost to a road in one respect for the Burlington [illegible] solid passenger [illegible] the plan contemplates the amalgamation of the two roads as a matter of [illegible] obviating the necessity of building several hundred miles of road to parallel the Northern Pacific a proposition that has been under consideration for three years and which has been settled by the directors The recent tendency to consolidation and especially the amalgamation of trans continental lines has hastened the promotion of the Burlington-Northern Pacific deal

FIRE IN OMAHA

Omaha Feb 8 Fire which started at 11 o'clock tonight in the power house of the Omaha Street Railway company at Twentieth and Harney streets caused a total destruction of the interior of the building containing cars machinery for repairs etc Loss $85 000

THE NEWS OF CRIPPLE CREEK

Arrangements Complete For the Jefferson Club Banquet.

RECEPTION THIS AFTERNOON

Ladies Will be Entertained at National Hotel Parlors While the Men Celebrate at the Club.

Cripple Creek Bureau—
Colorado Springs Gazette

Cripple Creek Feb 8—All arrangements have been completed for the reception and banquet to be given by the Jeffersonian club at the National hotel tomorrow evening Many prominent Democrats from outside points [illegible] will arrive in the city tomorrow afternoon Senator elect Patterson and Mrs Patterson will be the guests of honor and will be accompanied to this city by Col E F Montgomery A reception to the visiting ladies will be held at the National hotel parlors from [illegible] to [illegible] o'clock During the same hours the Jeffersonians will entertain Senator Patterson and other distinguished [illegible] Creek club The banquet will begin at 9 o'clock and is scheduled to end at midnight.

Court News

Jacob Becker commenced suit in the district court today against Peter Mullin R D Wann and Philip De Wilde The plaintiff sues to quiet title to Cripple Creek property in controversy Judge Seeds issued a temporary writ of injunction restraining the defendants from incumbering or disposing of their interests in the property The plaintiff sues for the recovery of the property $500 damages and $50 expended in bringing the case

In the district court this morning Josie Koretz brought suit against Mrs M E Haley for the purpose of reforming a deed According to the complaint the defendant sold the plaintiff lot [illegible] in block 10, Freeman place addition and gave her a deed [illegible] in that block The plaintiff sues for a deed to the correct number

Upon an appeal from Justice Barber's court the case of Herman Schwanbeck vs the Gugot G M Co was filed in the county court today The case is a money demand In the lower court the plaintiff secured judgment for $63 [illegible]

R C Critchfield commenced suit in the county court against W F Bente E L White and the Black Tom Co The plaintiff asks judgment for $420

Kaw Valley G M Co.

The Kaw Valley G M Co capitalized [illegible] articles of incorporation in the recorder's office today The directors are J Swarts F Ryckman G T Lake H J Hughs W A Weston Henry Arends and W H Miller The principal office of the company is to be in Cripple Creek The company also filed a certificate of full paid-up stock

The Stratton-Cripple Creek M & D Co has granted the C S & C C D Ry Co a valuable right of way across its Bull hill property The deed was recorded today

The funeral of Mrs Lulu McBride who died today at her home on North Second street will be held at 2 o'clock tomorrow afternoon from Lampman's undertaking parlors

A fine imposed upon Joseph Venine by Judge Whiting in the police court was sustained by a jury in the county court to which Venine took an appeal Venine last December went into the chop house conducted by F L Homert to collect rent He was not successful and took a couple of shots at the wall with his revolver He was arrested and taken before Judge Whiting who fined him $30 and costs

Mr and Mrs R I Pickard and daughter in company with Mrs H W Kimber of New York City arrived in camp late last evening and will spend a few days visiting points of interest

National hotel arrivals today were F N Childers O B Amsden and R G Mullen and wife of Colorado Springs R C Wright C T West I T Murray F I Kern and J W Blairall of Denver [illegible] Hill [illegible] Indian [illegible] R M Freer of Chicago [illegible] Whitney Newton of Pueblo R B Daggett and J W H Brasser of Philadelphia H F Harris of Kentucky C R Luton and C F Perkins of Grand Rapids and J W Mayo of New York

Local lodge No 316 B P O E last night's session voted $100 to be given to the charity bazaar of the Elks to be held in Denver

DISASTROUS FIRE IN PUEBLO

Stock of Crews-Beggs Department Store Destroyed.

DIFFICULT FIRE TO FIGHT

Chief Shoop Narrowly Escaped Serious Injury No Verdict from the Thomas Jury

Pueblo Bureau
Colorado Springs Gazette

Pueblo Feb 8—In less than two hours this [illegible] stock constituting the greater part of the stock of the Crews-Beggs department store at the corner of Main street and Fourth was destroyed

Fire gutted the [illegible] portion of the store while nearly every [illegible] other portions was ruined by water and smoke

The blaze started at [illegible] o'clock having its origin in the boiler room located in the extreme southern end of the basement It is presumed to have been [illegible] rubbish or kindling being left too [illegible] the furnace Smoke issuing in [illegible] volumes from the basement gave the first alarm to the few employes who had reached the store at that hour but in a few minutes the entire fire department was on the scene

The blaze burned fiercely in the basement and gradually made its way through the floors of the main part of the store It was one of the most difficult fires owing to its location that the department has ever had to contend with A dozen nozzles were played into the building for over two hours literally flooding the place [illegible] flames to the rear part of the store but the water penetrated to every nook and corner

In cutting a hole through the floor to get at the fire in the basement Chief Shoop had a narrow escape He fell through the hole into the basement and in his descent struck his chin against a protruding nail inflicting a bad cut

The store presented a [illegible] indescribable [illegible] when the blaze was finally extinguished Thousands of dollars worth of valuable goods were piled about water soaked and smoke damaged a mass of doleful ruins The store is divided into departments occupying three floors including the basement, and every department suffered The grocery department and the restaurant were located in the basement and they were completely wrecked The offices dry goods department clothing and shoes drug store and several other departments were on the first floor, and these were damaged mostly by water The second floor was occupied by the china and glassware department cloak and suit, millinery and book store and these were only harmed by water [illegible]

The Crews-Beggs Dry Goods company is a co-operative concern and the majority of its 1[illegible] clerks are stockholders C W Crews head of the firm is now traveling in the south and R H Beggs [illegible] of J H Barnard as manager It was stated tonight that the loss would amount to [illegible] practically covered by insurance The insurance is di[illegible] the amount ranging from $2 000 to $11 000

Tonight the directors of the company held a meeting and discussed the situation They will resume business as soon as the insurance adjusters complete their work

The building occupied by the store is owned by Simon Guggenheim and carried an insurance of $[illegible]

Thomas Jury Still Out.

The jury in the case of Levi Thomas who was tried in division A of the district court has not yet returned a verdict [illegible] at midnight last night, but they did not come to a decision until this morning They are locked in the top room of the court house and no word has been received from them Judge Voorhees remained in his court room until 6 o'clock this evening awaiting a report and then adjourned until [illegible] tomorrow morning

H M D[illegible] charged with attempting to criminally assault Jennie Anderson [illegible] years old was found guilty by a jury in division A Charles Nyberg pleaded guilty to [illegible] and was fined $[illegible] and costs by Judge Voorhees He stole a dog belonging to Joe Huckett Jim Mack a colored man was found guilty of raising a [illegible] check and was sentenced to the state reformatory

In division B of the district court Arthur Lee [illegible] guilty to receiving stolen goods and was sentenced to ten days in the county jail A jury heard the evidence [illegible] against William J Craddock and returned a verdict finding the defendant guilty on the second count of the plaintiff's complaint

[illegible] did slight damage to a new [illegible] unoccupied house on Main street between Twelfth and Thirteenth streets owned by M Strdzinski A fire [illegible] in the stove to dry the plastering and hot ashes dropped on the floor

Mrs Frank Rapp grand inspector and [illegible] of the Women's Auxiliary to the [illegible] Railway Engineers [illegible] Auxiliary today [illegible] from the Denver lodge were present

In Favor of Stockyards

At a [illegible] meeting of the Business Men's association held in the Central block [illegible] stock yards in East Pueblo was taken up in [illegible] A committee of prominent business men was appointed to go [illegible] confer with railroad officials and [illegible] The [illegible] The question of [illegible] will have [illegible] in the West [illegible] A number of parties were heard in reference [illegible] from the association for the [illegible] number of ministers against Sunday games [illegible] adopted favor [illegible] system

COLORADO RAILROAD RUMOR

Chicago Tribune Outlines New Consolidation Scheme

Chicago [illegible] tomorrow will say

A scheme is [illegible] considerable shares by the Missouri [illegible] Rio Grande [illegible] Southern the Missouri [illegible] and the St Louis and San Francisco [illegible] the system The proposed plan would mean the formation of a Harriman Southwestern railroad system

$25 00 Standing Reward $25 00

[illegible] Weber [illegible]

TRAINS TO PUEBLO

[illegible] and South [illegible]

For a Valentine

If you are looking for a choice valentine and want something out of the ordinary and something really elegant, we would suggest that you send one of those Knaffl's "New Madonnas" They come in black and white at $1 25 and in color at $2 00

We have just received a few more of the most popular subjects in those water-color heads that had such a run at holiday time Just the thing for valentines.

Have you seen our line of valentines? People say they are the finest and the cheapest in town

FOLTZ & HARDY
Books Stationery Art
Exchange Bank Block

FOR CHILDREN

Nothing, that comes in a bottle, is more important for children than Scott's emulsion of cod liver oil And "important" means that it keeps them in even health, on the highest plane of physical life

Do they live on it then?"

No, they don't touch it, except when they need it.

When do they need it?"

Whenever they show in whatever way the least disturbance of even balance of health.

It is not for acute diseases with some exceptions, it is for a slight falling off from first rate condition

It is to be used as a food whenever their usual food does not quite answer the purpose of food

We'll send you a little to try if you like
SCOTT & BOWNE 409 Pearl street New York

THE CHARM OF HEALTH.

Vigorous, Glowing Womanhood Made Perfect by Dr. Greene's Nervura Blood and Nerve Remedy.

GREATEST OF HEALTH RESTORERS.

What sweetness and joy a happy, healthy woman sheds on all her immediate circle!

How her cheerful, attractive ways brighten the home!

She is a blessing to all who know her, and her devotion to her duties is not lessened a particle by her charming ways Women who take a curious comfort in the thought that if they are ailing and weak their duty to others is done, should take counsel of the wise No matter how exacting the duties are there is always time for the earnest, careful woman to take heed to herself. Her smile and her beauty and her soft words of serene counsel are of infinitely more value to her family than the drudgery and worry which poison her soul Yet this woman need not evade one jot of her duty, and she can still be the inspiration of the home, the foremost in its joy, the steadying influence in its sorrows Sick women cannot understand how this can be so Their days seem filled with every possible anxiety, and they cannot see how great their failure is.

DR. GREENE'S NERVURA
BLOOD AND NERVE REMEDY For the Cure of Weak and Nervous Women.

Dr Greene's Nervura blood and nerve remedy opens the eyes of these women It not only gives them calm judgment it gives them health and strength, new ways to do things, new plans for the day, new hopes, stronger determination to succeed, these experiences come to the mind with the early influence of renewed strength. Presently a day of real satisfaction and comfort comes and the work of cure goes steadily on.

The opportunities of women are boundless. It is not necessary for them to go out and hunt for them, they widen out with every accomplishment The bright rays of a happy home circle presided over by a happy, healthy, capable woman shed a radiance over an ever increasing field The first duty of every woman is to get her health, and

Dr. Greene's Nervura is the Remedy which Makes Women Well and Strong.

Mrs. C. G. TOWN, of Waterbury Centre, Vt., says:

"I was suffering terribly from nervousness, caused by female weakness, kidney troubles and backache, and was so weak I could not walk across the room without help The nerves of my eyes were so affected that I feared I would lose my sight I saw Dr Greene's Nervura blood and nerve remedy recommended so highly that I thought I would try it I had not taken but one bottle of this wonderful medicine before my eyes were cleared of their dull aching and all other pains and aches left me, I grew stronger every day until I am now well and able to do my own work I cannot do half justice in the praise of this medicine, and I give these facts for the benefit of others who are ailing."

Free Counsel for Women.

Counsel of the right sort is needed by women who want to get well to change pain and hopeless discouragement for the blessing of perfect health Dr Greene will give his advice in perfect confidence to all who call at his office, 35 West 14th St, New York City, or who write to him through the mails No mistake can be made by following his advice His remedies cure. His words inspire hope.

LETTER LIST

List of letters remaining uncalled for at the postoffice Colorado Springs Colo for the week ending February 8 1901

Gentlemen.

Abbercombie Mr; Akers Roy; Al[illegible] E A; Al[illegible] Allon; Allen J H; Anderson Ed; Avery; Beck Dr I H; Bettice Dan; Botto Andrew; Burke F F; Burke Richard; Burres A J; Carter [illegible]; Cas[illegible] Herbert; Casteel [illegible]; Clark [illegible]; Cook R J; Collins I A; Collins J T; Crawford Geo; Cooper J H; Cement [illegible] J Telfair; Culbertson John; Davis B F; Davis W B; McG[illegible] Charles; Miller G W; Miles A F; Morrison W O; Moyer Bros; Munroe Charles; McCombe T H; McCun Joseph; McMullen Tom; Nash A M; Newcomb C; Nicoll Mr and Mrs H B; Ochs[illegible] Elmer; Parsons Mr and Mrs Fred; Paxton [illegible]; Percival Emry; Poretti [illegible]; Prinnia W S; Reimille William; Reynolds Will; Riley H P; Robinson James; Ross Joseph A; Schleutker John; Debbs E; Demuth William; Deppert Geo; De Remer H R; Edwards Dr G K; Enders Otto; [illegible] N B; Jacobs John J; Farrell William; Finlelay John C; Fisher Frank D; Freeman Chas; G[illegible] Si D O; Gray Tilbery; Hancock H H; Hansen H; Hartshorn Chas; H[illegible] A J; Haymond A D; Heidstrom Chas; Henderson I M; Hickman Joseph; H[illegible] Joseph; Hurton W S; Irving M D; K[illegible] James; Kimball J W; King Frank A; Kish J M; Kesterson Willie; Kinney S M; Lewis T R; Little H H; Lyman Albert; Maxwell A W; Schlisinger Mr and Mrs Chas; Sheridan Joseph; Schumacher Edward; Smith A C; Smith Chas (2); Smith C S (5); Speer Thomas B; Springer W G; Steele Frank; Struble John C; Stuck Marion; Talbot Leroy H; Tandy O M; Toner Elbert; Van Martel Nathan; Wallace Harry; Washing F O; Wheeler Guy; White J M; Weisbrod John H; Werkhausel [illegible]; Westbrook G; Western Correspondence Co; Williams W G; Willie Jr Willet R; Wilson George; Wood L J; Youngren Gust; Young F P; Young Geo Willie; Zeith Charles; Howell Clyde; McKercher Wm D; Nielsen Henry

Ladies.

Aikens Mrs David; Beazley Mrs George W; Bero Mrs; Brown Miss; Bundenthal Miss Carl; Buffum Miss Katherine; Butler M [illegible] E; Byer Mrs; Cas Mrs Geo R; Christie Mrs Arthur; Coleman Mrs Cora; Crane Mrs A Stewart; Currie Mrs F L; Curtis Mrs C D; Deaconess Miss Dame; Douglass Mrs Gibson L; Douglass Mrs M E; Dumbould Mrs I B; Dwyer Miss Hattie; Jackson Mrs Mattie; Jeffers Miss Mattie; Jennings Mrs G J; Jewett Mrs Fatty Stuart; Johnson Mrs Selina; Fisher Miss Mary; Graves Mrs George I; Harris Mrs Hattie; Henderson Eleanor; Hollingsworth Miss Lizzie; Hughes Annie; Kell Mr Annie; Kirk [illegible] Mrs Rose; Long Mrs Etta; M[illegible]; Martin Mrs Cora H; Massey Mrs Mary E; Morrill Mrs Mary M; McArthur Miss Lulu; McConnahay Miss Edith; Omer Mrs Corrie; Parks Mrs A; Penn[illegible] Mrs F M; Rickel Miss Bertha; Rawley Mrs Frank; Richardson Mrs Ida; Ross Mrs Etta Taft; Schofield Miss Olive; Sellers Miss Sarah; Spring Miss A E; Stilwell Mrs L; Steinmeier Miss Bissie; Stock Mrs C; Taylor Mrs; Thomas Mrs Nicholas; Thompson Miss Lunie; Tucker Miss Mary Morrow; Tyloff Miss Clara; Toun Miss [illegible]; Vethick Miss Es[illegible]; Wallace Mrs Eliza; White Miss Ella; Wilson The Misses C; Wilson Mrs Ella; Wilson Mrs Tilton; Wise Mrs John F; Wise Miss F W; Wright M[illegible] Emma; Young M[illegible]; Law Mrs L E; Oliver Tempy; Ott Mrs James; Price Mrs C B; Rohebach Miss Mary; Williams Mrs W D

Foreign

Ladies: Hazard Miss T; Hudson Mrs Har[illegible]

Gents: Balden's [illegible] Dry Goods Store; Brown David; Cramer D; Lim[illegible] Nicolo; Dom[illegible] Pallestrina; Frost Albert S; Giovanni Carissi [illegible]; Holden W [illegible]

Returned from D L O

Gents: Morgan John R

Packages

Gents: Consler Norman

Ladies: Jenner Miss Kate

Photos

Ladies: Slayton Mrs Tillian

Gents: Bennett G L; Hawkins Frederick; McIntosh Thos A

Lo C Dana Postmaster

A Sale for The Babies

Baby Cloaks

Lot 1 All our pretty cloaks that have been selling at $1 50 and $1 [illegible] eiderdown and outing flannel Your choice 88c

Lot [illegible] A nice assortment of good looks with [illegible] and pretty styles selling regularly at $2 $2 25 $2 50 $2 75 and $3 Your choice $1.64

Lot 3 Very [illegible] the very [illegible] patterns [illegible] that [illegible] just [illegible] to any baby They have been selling at $4 50 $4 $4 0 [illegible] $5 Your choice $2.64

Lot 4 Pretty patterns in eiderdown kerseys and [illegible] selling regularly at $5 $6 $7 50 and $8 50 and were wonderfully cheap at that Your choice $3.98

The babies don't cost so much if you clothe them here.

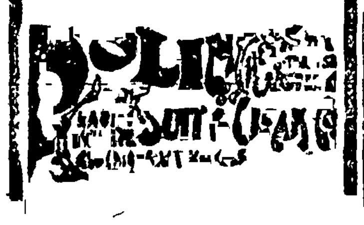

STRAWS SHOW WHICH WAY THE WIND BLOWS

THE INCREASING DEMAND FOR NEW YORK HAVANAS CIGARS DEMONSTRATES THEIR POPULARITY

SOLD BY LEADING DEALERS.
SHIELDS-MORLEY GROCERY CO.

NewspaperARCHIVE

VORHES, the Shoe Man,

has just finished his Twelfth Year in the shoe business in Colorado Springs, and will celebrate the event by opening

A Big Shoe Sale

MONDAY MORNING.

Don't miss it. At

22 SOUTH TEJON ST.

NEWS AND NOTES OF MANITOU

The town board of trustees met last Tuesday evening in regular session. The monthly bills were read and allowed. The total amount of the bills for the month was $384 including the interest on the city bonds. The city attorney was instructed to obtain a copy of the liquor laws of Colorado City and present them to the board at the next meeting. The reason for doing this is so that a like set of laws can be drawn up for this city.

Trustee D. H. Rusn made a motion that the board grant a new electric light franchise to the new electric light company of Colorado Springs. As announced in the Gazette some time ago this would bring the price of lights down a good deal as the Manitou company has it all their own way at present. The president of the latter company asked the board to give his company till the next meeting to determine the position of the Manitou company will take in the event of another franchise being granted. A committee was appointed to get information concerning the advisability of allowing another company to come into Manitou. The committee consists of Messrs. Cooper, Wright, Morrison, Rogers and Kriger. They will report at the next meeting of the board. After discussing a few minor matters the board adjourned to meet the first Tuesday in March.

C. E. Tillitson reports the sale of a four room house from Eugene Shine to R. S. Wilson. The property is on lot 2 and 3 of block 1. The consideration was $1,250.

Mr. and Mrs. E. E. Nichols, Jr., who have been spending the winter in Denver, returned to Manitou this week and will occupy the Episcopal rectory till the season opens. Mr. Nichols is a member of the town board.

Dr. A. J. Lewis of Littleton was a visitor in Manitou the first of the week. Dr. Lewis was a former resident of this city and has a good many friends here who were glad to see him again.

The many friends of C. D. Fox, the druggist, gave him a surprise at his home on Ruxton avenue last Wednesday evening. A pleasant evening was spent and when the party broke up at a late hour, every one present voted Mr. Fox a royal entertainer.

Last Tuesday evening Mrs. C. A. Pollin entertained the Literary club at the home of Mrs. Grafton. The evening was spent in playing whist and later refreshments were served.

Hal Leddy came down from Denver last Saturday to spend Sunday with his parents in this city.

Mrs. John Nolon returned from Salt Lake City the first of the week and will remain in Manitou through the coming summer.

Mr. C. W. Sells, manager of the Cog road, will return today from an extended trip through the principal cities of the east. Mr. Sells has been away a greater part of the winter.

The young men of Manitou gave a dance in the dining room of the Grand View hotel last Thursday evening. The boys have been giving these dances almost every week through the winter and they have proved very enjoyable affairs.

The young ladies of Saint Agnes Guild of the Episcopal church gave an oyster supper in the Edinger cafe one night the past week for the benefit of the church. A neat sum was realized from the supper and the young ladies are to be congratulated on the success of the affair.

Ex-Governor Steele and Wife at Rest

With simple yet impressive ceremonies the remains of two pioneers of the state were laid at rest in Evergreen cemetery yesterday afternoon.

The funeral of the late Mr. and Mrs. Robert W. Steele was held from the family residence, 128 North Weber street, at 2 o'clock yesterday afternoon. The double funeral was the occasion for the sorrowful assembling of the pioneers of the Pike's Peak region and also of several residents from Denver. The services were conducted by Rev. W. H. W. Boyle, D. D., pastor of the First Presbyterian church, who was assisted by Rev. E. P. Root, assistant pastor of that church. The remarks of the clergymen were very impressive and a high tribute was paid to the lives of the two departed who were so prominent in Colorado's first years.

The coffins were a mass of flowers, the tributes of the many friends of the deceased. The remains were borne to and from the hearses by pioneers who knew the deceased in early years. Mr. E. A. Willoughby, secretary of the State Pioneers' association, and Mr. Andrew Sagendorf, were down from Denver to pay respect to the memory of their friend. These gentlemen acted as pall bearers along with others from this city, Colorado City and Manitou. The respect in which the late Mr. and Mrs. Steele were held in this city was attested by the large attendance at the funeral despite the inclemency of the weather. Many followed the two hearses to Evergreen cemetery and stood, with surrounding children and grand children, beside the graves while the bodies were consigned to their last resting place.

Owing to the suddenness of the death of the late ex-Governor Steele many prominent pioneers of Colorado, who honor the memory of the man who was the first chief executive of what is now the state of Colorado, were unable to be present at the funeral. Several sent flowers and among them was General Hamill of Georgetown. General Hamill telephoned to the Gazette from Denver yesterday to express his regret that illness should prevent him from attending the funeral and to express his high appreciation of ex-Governor Steele as a man and a citizen. General Hamill knew Governor Steele intimately and greatly admired his sterling integrity and fine character. In speaking of Governor Steele, General Hamill said:

"I beat him for the state senate in Clear Creek county many years ago, and while I was glad to win a party victory, I really disliked to defeat so worthy and honorable a man.

"He was a noble and true man in all walks of life."

Out of respect to the memory of Colorado's first governor, the flag over the city hall in this city floated at half-mast yesterday afternoon. The state legislature has also taken official notice of the death of ex-Governor Steele and a resolution was introduced in the house yesterday providing for a joint committee from the house and senate to draft suitable resolutions to be recorded on the minutes of the assembly.

FIGHT PROMOTERS EXPECT TO HAVE BOXING MATCH

Cincinnati, Ohio, Feb. 8.—With the exception of W. A. Brady, who did not arrive from New York until tonight, all the witnesses have been heard on the application for an injunction against the Jeffries-Ruhlin contest here next Friday night. Counsel for the Saengerfest Athletic club are not sure tonight that Brady will be called. In any event counsel on both sides have agreed to limit their arguments, so that the case will be closed tomorrow night. Judge Hollister is not expected to reserve his decision longer than Monday next but there is no assurance on that point. Even if an injunction is issued against a prize fight so-called, it is stated that the promoters will claim the right to pull off a boxing contest here next Friday night and keep within the bounds of a sparring match in both the ten round bout between Childs and Martin and the twenty round contest between Jeffries and Ruhlin. The defendants deny the jurisdiction of the court to restrain such a boxing contest as is allowed under the Ohio statutes and they insist that they do not intend that there shall be a violation of the law at any stage of the contest. The defendants on these grounds expect to appeal the case to a higher court if Judge Hollister grants the injunction and they feel confident that with absolute assurances of a boxing contest only, as described in the permit of the mayor and not a prize fight they will be able to carry out their programme.

The star witness today was Billy Madden who was on the stand most of the forenoon and all of the afternoon. He insisted that boxing was simply an exercise for the perfection of health, so that they would be in such condition as to be immune from injury. Madden insisted that there had been no prize fights by champions in recent years and that Jeffries, Ruhlin, Childs and Martin belong to a later school of scientific boxers, and that none of them had ever engaged in a prize fight.

DAVE BARRY WON

Outpointed Turner Two to One and Was Given Decision at the End of Ten Rounds.

Denver, Feb. 8.—Dave Barry, lightweight champion of Canada outpointed Rufe Turner, lightweight champion of the Pacific coast, two to one and was given the decision at the end of a ten round go before the Colorado Athletic association here tonight. Although Turner is a clever fighter Barry blocked and ducked away from his leads persistently. Repeated jabbing of his left to Turner's mouth and eyes caused those members to become badly swollen and the blood to flow freely. Barry would vary his system with occasional punches to the heart or swings to the head which would discourage the colored boy. Turner tried persistently for a knockout by rushing to a clinch and bringing over his right toward the jaw, but Barry's head would fly around and away from the blow and the best Turner could do was to land lightly on the back of the Canadian's head or neck. Turner stood Barry's left hand jabs until the seventh round when he began to appear dazed and at the end of the eighth started towards Barry's corner. He would arouse himself at times, however, and fight viciously but without much judgment and with but little effect except to tire himself. Barry's clever defense was too much for the Californian.

Before the fight it was announced that the winner would fight Kid McPartland in two weeks from date and that big Fred Russell of California had been matched to fight Tom Sharkey some time in March.

In the preliminaries Frank Newhouse put out Kid McGuire in the third, and Buddy King did the same thing with Kid Lewis of Kansas City in one round.

DUFFY'S PURE MALT WHISKEY.

There is more nutriment and vigor in a wineglass of Duffy's Pure Malt Whiskey than in a pound of beef.

AN ABSOLUTELY PURE STIMULANT AND TONIC FOR CONVALESCENTS.

THE KIND OF PEOPLE

Who ought to visit Dr. Ellison's office for professional services are those who suffer from consumption, asthma, bronchitis, catarrh and the chronic diseases common to men, women and children; why? Because he devotes his entire professional time to this class of practice. Office 24 North Tejon Street, (over Craigue's grocery store.)

As the days go by Dr. Ellison is treating with success the diseases he cures as a specialty. Are you one of the number who are getting well? Have you ever thought that while you are insisting that your case is hopeless and looking on the dark side, others who insist on looking on the bright side and who remember that every day new remedies and more successful treatments are discovered, are being cured? This very thing is happening in Colorado Springs. Dr. Ellison devotes his life in an earnest endeavor to look after the best interests of all people who suffer from consumption, asthma, bronchitis, catarrh and other chronic diseases of men, women and children. Don't you think it reasonable that he will be able to cure you after a common treatment given by a physician who makes it his business to treat acute diseases fails? Dr. Ellison does not claim a superior knowledge over any other successful doctor. He only claims to be best able to cure chronic diseases because he makes them an exclusive study. The subject will bear the strictest investigation and cannot be refuted by envious bickerers. See the doctor and learn what is best for you in your sickness. Consultation and examination free every day during office hours. Office, 24 North Tejon street (over Craigue's grocery store). Office hours: Mornings, from 9 to 12; afternoons, from 2 to 5 o'clock; every evening from 7 to 8 o'clock; Sundays, 2 to 3.

DR. ELLISON'S SULPHUR COUGH CURE

This remedy has long been used by the doctor in his practice for the cough incident to consumption, asthma, bronchitis, croup, diphtheria, coughs, colds, hoarseness, loss of voice, sore throat, whooping cough, influenza, etc. It will not dry up a cough or cold, but aids nature in throwing off the poisonous mucus produced from diseased lungs or a cold, heals the membrane and restores nature to a healthy condition. It is prompt in its action and absolutely harmless. There is no morphine, opium, ipecac or injurious drug in its composition. In croup, whooping cough and diphtheria it liquifies the tough, tenacious mucus and aids its expulsion from the system. Price, 50 cents a bottle at the office, 24 North Tejon street (over Craigue's grocery store.)

FOR CAPITAL PUNISHMENT

(Continued From Page 1.)

ing the committee announced a number of bills as having been engrossed. They will come up for third reading tomorrow.

Scarcely a day passes that some reference is not made to the shortcomings of the Twelfth assembly. The factional strife of that session still burns in the breasts of some few and is generally shown during the strifes that come up over the government of the house. At times, however, it is manifest during a debate over some measure that was discussed during the Twelfth when some legislator speaks or votes differently from what he did in the former assembly.

In order to pass a bill on third reading it must receive a majority of the entire membership of the assembly, 33 votes in the house and 18 votes in the senate. This rule has already frequently necessitated the call of the house in order to get the required number present.

CASTELLANE CREDITORS

Receivers Appointed for All Income of the Countess in Excess of $200,000 Per Year.

New York, Feb. 8.—Judge Lacombe, in the United States circuit court today, appointed George J. Gould and Helen M. Gould receivers of all income of the Countess de Castellane in excess of $200,000 per year.

This action was taken in a suit brought by Eugene Fischoff, an Austrian creditor, against the Countess de Castellane and against George J. Gould, Edwin Gould, Howard Gould and Helen M. Gould, as executors and trustees under the will of Jay Gould. This suit is a general class bill brought on behalf of the plaintiff and all other creditors putting all on one footing, and prevents some from getting preference over others.

The bill alleges that the countess owes in England and France about 20,000,000 francs and that her income since her father's death has averaged $600,000 per annum.

COLORADO RAILROADS

New York, Feb. 8.—Reports from Denver to the effect that the interests now in control of the Union Pacific railroad are to acquire possession of the leading roads in Colorado, could not be confirmed here today. One of the members of the Harriman syndicate said that to the best of his knowledge there is no effort on the part of the syndicate to absorb the Colorado roads.

Maitland, Coppel and company, who control the Denver and Rio Grande line said they knew nothing of the report that the company had acquired control or seeks control of the Rio Grande Western.

For the Elks Fair

to be held in Denver Feb. 13 to 19, the Colorado and Southern will sell tickets to Denver and return at one fare for the round trip; selling dates Feb. 13, 16 and 18, tickets limited to three days from date of sale. City ticket office, 15 No. Tejon street. Phone 21.

Kaufman's, headquarters for Valentines.

BRIEF CITY ITEMS.

WOMEN'S CLUB—The Women's club meets with Mrs. David Elliott at 21 E. Columbia street this afternoon at 3 o'clock.

MOODY'S BIRTHDAY—Sunday afternoon service at the Y. M. C. A. is in memory of D. L. Moody and commemorates his birthday. The mayor will lead the meeting.

HAVE MOVED—Messrs. Adams, Dodge & Co. have moved from No. 4 Pike's Peak avenue to temporary quarters in the DeGraff block, where they are occupying room 5½.

EXCURSION SLEEPERS.—The Santa Fe road announces that it will put on a through tourist sleeper to Los Angeles on February 12 the date of the first $25 rate to California.

ART GALLERY—The art gallery at Perkins Fine Arts hall will be open again this afternoon from 2 to 5 o'clock. Among others Mr. V. Z. Reed's ten new pictures will be on exhibition.

CHARGED WITH LARCENY—Mrs. Jane Chisholm was arrested yesterday by the sheriff's office on a warrant sworn out by Mrs. Mercer charging larceny. A search warrant for goods alleged to have been stolen was issued and the officers found in Mrs. Chisholm's house some bedding and other property claimed by Mrs. Mercer. These two women have had troubles before that have got them into the courts.

NORTH END W. C. T. U.—The parlor meeting of the North End W. C. T. U. will be held at the home of Mrs. Crowley, 29 East Columbia street at 3 o'clock Saturday afternoon. A report will be given of the Children's home at Pueblo by Mrs. York and a collection will be taken to send to them as the children are needing shoes. A short temperance programme and music will be given, after which a social half-hour will be spent over the tea cups.

A CHANGE—Manager Lauterman of the Lyceum course has received notice that the Ottumwa Male Quartette, which is to appear in the course, cannot arrive here until the 14th. They are booked two days earlier. The Temple theater is rented for the 14 and Mr. Lauterman has secured Perkins Fine Arts hall for the entertainment. The college people came to his assistance and let him have the hall, although the place is not ordinarily let out for entertainments.

MITCHELL DIED—Arch D. Mitchell, the young man who was injured in a runaway accident Wednesday, died at 1 o'clock yesterday. He regained consciousness Thursday evening and there were strong hopes for a time that he would recover, but the end came yesterday. The father of the young man, who is a Baptist minister living at Montgomery City, Mo., arrived last evening. He will start east this afternoon at 2:35 with the remains. The death of young Mitchell is regretted by a great many people, as he had a very large acquaintance in the city. He came here about four years ago to benefit his health, as he suffered from asthma. He was 23 years of age.

ARRESTED IN OMAHA—... Cully is a young female who made herself conspicuous in this city for several weeks by all manner of pranks. She was tried for insanity in the county court but was discharged by a jury. Then the county commissioners paid money to send her to a lower altitude in hopes that it would benefit her, and she was taken to her old home in Omaha. It seems that she will have to go to a still lower altitude if there is any. A letter from Omaha states that she is in jail charged with having stolen a diamond ring. The girl is certainly insane, although the Omaha physicians are at loggerheads over her. Some claim that she is a lunatic and others that she is a degenerate.

CONGRESSMEN ENTERTAINED—Secretary T. P. Day of the Y. M. C. A. entertained 22 congressmen last evening. They were the real thing, too, because they were the representatives of the Y. M. C. A. congress. It was the last gathering of the year. The young men met at Mr. Day's home and spent a very pleasant evening. Each guest responded in an impromptu speech to a toast assigned him. Among the older gentlemen who lent their presence were Forrest Woodside, E. B. Simmons, M. T. Hale and Rev. Mr. Carrington. A movement was started looking to the building up of the young men's fund for the new building.

Are you restless at night, and harassed by a bad cough? Use Ballard's Horehound Syrup, it will secure you sound sleep, and effect a prompt and radical cure. Price, 25 cents and 50 cents. Hefley-Arcularius Drug Co., 21 South Tejon street.

Don't wait to be left, come early. Kaufman's greatest shoe sale.

"HOPELESS" DROPSY CURED

By the Well Known Chicago Heart Specialist, Dr. Franklin Miles.

Who Sends a Course of His Marvelously Successful Treatment Free to Any Afflicted Person.

Dropsy is a terrible disease. The suffering in the last stage is frightful. Yet at first no disease is apparently more harmless, a little swelling of the feet, ankles or abdomen. But finally the unfortunate sufferers slowly drown, as it were, in the water of their own blood.

Dr. Miles has made the heart, nerves, kidneys and dropsy a specialty for many years. To introduce his marvelous new treatments he will send a course free upon application. Hundreds of the most marvelous cures on record will be sent on request. One gentleman was cured after having been pronounced hopeless by 10 Chicago physicians. Another after failure of 11 Grand Rapids doctors.

Mr. H. A. Groce, of 404 Mountain St., Elgin, Ill., aged 72, was thought to be incurable from dropsy, which reached to his lungs and caused smothering spells, cough, shortness of breath. He soon reported, "Dropsy all gone." Mr. A. P. Colburn, of Blessing, Ia., writes: "Dr. Miles' treatment has performed a miracle for Mrs. Colburn after her leg burst from dropsy."

Send for 1,000 references to bishops, clergymen, mayors, farmers and their wives. Copyrighted examination blank and pamphlets. Twenty-five years' experience. Patients in every state, Canada and Mexico. Write at once describing your case.

Few physicians are so certain of the results of their treatment that they will offer $3.75 worth free as a trial. Do not hesitate because your case has been pronounced "hopeless." We are daily curing such cases.

Dr. Miles' treatments will be found much superior to any other. They are prepared expressly for each patient. Every afflicted person should send at once for this marvelous treatment free. Address Franklin Miles, M. D., LL. B., 201 to 209 State St., Chicago. Please mention this paper.

RUPTURE

Write to the Mohawk Remedy Co., Rome, New York and they will tell you how you can Cure your Rupture or Hernia and the Only Way they can possibly be Cured. Free of Charge. It will cost you but One Cent. Don't wait, you will never regret it.

OMAHA

Great Rock Island Route

BUFFET LIBRARY CARS

Best Dining Car Service.

An Excellent Combination.

The pleasant method and beneficial effects of the well known remedy, SYRUP OF FIGS, manufactured by the CALIFORNIA FIG SYRUP CO., illustrate the value of obtaining the liquid laxative principles of plants known to be medicinally laxative and presenting them in the form most refreshing to the taste and acceptable to the system. It is the one perfect strengthening laxative, cleansing the system effectually, dispelling colds, headaches and fevers gently yet promptly and enabling one to overcome habitual constipation permanently. Its perfect freedom from every objectionable quality and substance, and its acting on the kidneys, liver and bowels, without weakening or irritating them, make it the ideal laxative.

In the process of manufacturing figs are used, as they are pleasant to the taste, but the medicinal qualities of the remedy are obtained from senna and other aromatic plants, by a method known to the CALIFORNIA FIG SYRUP CO. only. In order to get its beneficial effects and to avoid imitations, please remember the full name of the Company printed on the front of every package.

CALIFORNIA FIG SYRUP CO.

SAN FRANCISCO, CAL.

LOUISVILLE, KY. NEW YORK, N. Y.

For sale by all Druggists.—Price 50c. per bottle.

THE EAGLE Grocery Store

501 South Tejon.

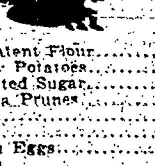

100 lbs best Patent Flour	$1.65
100 lbs Greeley Potatoes	1.40
17 lbs Granulated Sugar	1.00
5 lbs California Prunes	.25
5 lbs Rice	.25
1 dozen Eggs	.20
1 dozen Ranch Eggs	.25
3 cans Salmon	.25
1 package Scotch Oats	.0[illegible]
6 loaves Bread	.2[illegible]
1 package Currants	.15

MEATS

Loin Steak	$ .15
Porterhouse	.15
Round Steak	.12½
Shoulder Steak	.10
Prime Rib Roasts	.10
Breakfast Bacon	.13
Hams	.12

Every article is guaranteed to be first class, or your money refunded. Give us a call.

Weeks & Kramer Proprietors.

Prof. J. Hory,

Room 12, Barnes Block,

3 Doors West of Postoffice,

COLORADO SPRINGS, COLO.

The Child with Glasses

Is far more likely to be the adult without glasses than is the weak-eyed little fellow whose eyes are not given timely and proper attention. Protect the naturally defective eye of youth and you are repaid with the strong eye in after life. Abuse the immature eye and it will necessitate glasses, not for a few months only, but for a lifetime.

The eyes of children a specialty.

EXAMINATION FREE.

We Have Completed Our

INVENTORY

and find many small lots and entirely too many winter goods on our counter. We have put the knife in deeper, and they must go. This is the greatest price-cutting we have ever had. The goods must go. Only a few lots. Plenty more.

Lot No. 1—20 good heavy wool suits, regular price 7.50 to $10.00 ... $4.50

Lot No. 2—19 overcoats and ulsters, odds and ends, from our $7.00 to $12.00 grades, cut to ... $4.50

Lot No. 3—21 coats and vests, all small sizes, from $6.00 to $10.00 suits, sizes only 33, 34, 35 and 36, cut to only ... $1.95

Lot No. 4—One lot of boys' heavy wool suits, worth $7.00 to $10.00, good value. They must go at ... $4.50

Lot No. 5—63 boys' heavy wool suits, from our $3.00 and $3.50 lines for boys, ages 6 to 16. A big bargain at ... $1.95

Lot No. 6—10 children's cape overcoats, worth $2.00 and $2.50, ages 8 to 12, cut to only ... 75c

Lot No. 7—We have added over 60 pairs of pants from our $3.00, $3.50 and $4.00 lines to this lot. We have nearly all sizes. These are a snap at ... $1.95

Lot No. 8—Only a few pairs of boys' knee pants, ages 12 and 13; they must go at ... 10c

Lot No. 9—24 boys' fancy double breast vests, worth $1.00 to $1.50 each. They will go quick at ... 60c

Lot No. 10—Boys' all wool Jersey sweaters in small sizes, ages 3 to 10. Cut to ... 85c

Lot No. 11—10 dozen boys' fleece-lined underwear, worth 40c, cut to ... 25c

Lot No. 12—Only 26 dozen of the 75c fleece lined underwear, going fast at ... 35c

Lot No. 13—16 dozen men's and boys' celluloid collars to close at ... 3c

Lot No. 14—14 dozen children's heavy ribbed black stockings, worth 25c, equal to "Black Cat" brand, cut to ... 15c

Lot No. 15—6 dozen men's odd underwear, worth 50c and 75c, all sizes cut to ... 25c

Lot No. 16—43 pairs men's and ladies' fine kid and mocha mittens, worth from $1.00 to $1.50, cut to ... 65c

Lot No. 17—14 pairs men's congress felt shoes, $2.50 quality, sizes 8 to 10, big value to close at ... 90c

Lot No. 18—21 pairs men's solid leather "Norwood" shoes, worth $2.00 everywhere, to close out at ... $1.40

20 per cent. off on all Boys' and Children's Reefers and Overcoats. They must go. EVERYTHING GOES TODAY. COME EARLY.

EXTRA SALESMEN for SATURDAY

Robbins, ON THE CORNER.

HERE YOU ARE.

$25.00 to California Over Rio Grande Railroad.

Every Tuesday commencing February 12 to April 30th. City office 16 North Tejon.

To California $25 Santa Fe Route.

A Colonist rate of $25.00 to California will be made by the Santa Fe, every Tuesday from and after Feb. 12 to April 30.

Three daily quick trains to California via Santa Fe.

$2.90 Denver and Return $2.90 via Colorado and Southern Ry. Feb. 13, 16 and 19, limit 3 days from date of sale. Eight trains each way daily. City ticket office, 15 No. Tejon street.

3 Through Trains Daily 3 To Pacific coast over Rio Grande R. R. Office, 16 N. Tejon street.

$25.00 to California Over Rio Grande Railroad.

Every Tuesday commencing February 12 to April 30th. City office 16 North Tejon.

PLENTY OF COAL.

Pike's Peak Consolidated Coal Co.

No. 112 PIKE'S PEAK AVE.

Phone 230.

SOUTHERN PACIFIC COMPANY

CALIFORNIA BOOKS

A Handsome Series of New and Useful Publications.

The Southern Pacific Company has published for free distribution the following books and folders which may be obtained from any Southern Pacific agent, or T. H. Goodman, General Passenger Agent at San Francisco. If you apply by mail enclose stamp for each publication.

RESORTS AND ATTRACTIONS ALONG THE COAST LINE is a handsomely illustrated folder giving a description of the health and pleasure resorts on the coast between San Francisco and Los Angeles.

SHASTA RESORTS embellished with beautiful half-tone engravings, describes the scenic and curing attractions of the vast and wonderful Shasta region, the grandest of pleasure grounds.

CALIFORNIA SOUTH OF TEHACHAPI tells all about the charms of that remarkably favored semi-tropic garden spot, Southern California.

A HANDSOME MAP OF CALIFORNIA, complete in detail, reliable, skilfully indexed, and full of information about the state's resources. It is the only publication of its kind conveniently folded for pocket use.

SUMMER OUTINGS is a 32-page folder devoted to the camping retreats in the Shasta region and Santa Cruz mountains. It appeals more directly to that large and growing class of recreation seekers who prefer this popular form of outing.

PACIFIC GROVE is the Chautauqua of the west, and this folder not only describes the pretty place itself, but gives a programme of the religious and educational meetings, conventions, schools, etc., to be held there this summer.

Other publications are LAKE TAHOE, GEYSERS AND LAKE COUNTY, YOSEMITE, HOTEL DEL MONTE, CASTLE CRAGS, each brimful of information about the places named, and printed in the highest style of the art.

A variety of California literature attractively illustrated, describing its resources, famous resorts and numerous wonders, also maps and folders showing routes, through trains and other valuable information, may be obtained by addressing Wm. K. McAllister, General Agent Southern Pacific Co., 1112 Seventeenth St., Denver, Colo.

Free Admittance

will be granted to the Elks' State Fair and Bazaar to be held in Denver Feb. 13 to 19 to holders of tickets issued by the Colorado and Southern on Feb. 13, 16 and 19, on which dates a one-fare rate has been authorized to Denver and return. City ticket office, 15 No. Tejon street. Phone 21.

Heavy Roads,

mud, snow, slush or other kind, snows due to bad weather may cause unpreventable delays in the delivery of coal just when you need it most. Stick a pin here: Don't wait until your last scuttleful of coal is in sight before replenishing your supply, but order from us now. We are always promptness itself in delivery, but we can't control the weather.

Wm. Lennox,

Phone 89. 23½ North Tejon St. Yard, 131 W. Vermijo.

Points

That make the STUDEBAKER the best wagon on wheels.

AXLES, SKEINS } Vital Points.

WHEELS Spokes, Hubs, Felloes, Tires.

GEARS Wood Stock, Ironing.

BOXES Materials, Painting, Finish.

We will be pleased to explain these POINTS to you.

G. S. BARNES & SON

17 South Tejon street.

Daylight Ride Thro' the Mountains In Tourist Sleepers.

Over the Colorado Midland railway, leaving Denver Wednesday of each week at 8:30 a. m., running through to Los Angeles, Cal., without change.

The cost of a double lower berth is only $4.50 and the service first-class. Low one-way and round-trip rates to California are quoted; service is the best, and scenery unequaled.

Inquire of agents Colorado Midland railway, for rates, reservations in tourist sleepers, handsome illustrated pamphlets, or address W. F. Bailey, Gen. Pass. Agent, Denver, Colo.

PARKER'S HAIR BALSAM

Cleanses and beautifies the hair. Promotes a luxuriant growth. Never Fails to Restore Gray Hair to its Youthful Color. ... 50c and $1.00 at Druggists.

To Cripple Creek, Via Midland Terminal.

2:30 a. m.

7:15 a. m.

11:05 a. m.

Ticket offices, Colorado Midland depot, and 16 N. Tejon street.

$2.90 Denver and Return $2.90 Over Rio Grande R. R., Feb. 14, 16, 19, good to return 3 days from date of sale. City ticket office, 16 N. Tejon.

$2.90 Denver and Return $2.90 Over Rio Grande R. R. Feb. 14, 16, 19, good to return 3 days from date of sale. City ticket office, 16 N. Tejon.

Unprecedented Low Rates to California, Oregon and Washington.

On Tuesdays, Feb. 12 to April 30, the Union Pacific will sell tickets to California for $25.00, to Oregon and Washington for $28.00, and Montana and Idaho points for $23.00. Quickest, most direct, best equipped line. See your local agent or address E. R. Griffin, General Agent Denver.

Read the Want Ads.

NEWSPAPERARCHIVE®.com

COLORADO SPRINGS GAZETTE

Published Every Day in the Year

Sixty Cents a Month — Seven Dollars a Year

New York Office ..... 905 and 906 Boyce Building
Chicago Office..... 31 and 32 Tribune Building

The Gazette is on sale at the News Stands in every City in Colorado and also in the following hotels in the east

Auditorium Annex ... Chicago
Waldorf-Astoria ... New York

The Gazette is on file for the free use of readers in the reading rooms of

Fifth Avenue Hotel ... New York
Waldorf-Astoria ... New York
Credit Lyonnais ... Paris
Mitchell & Co. 7 Rue Scribe ... Paris
American Rendezvous 2 Cornhill St ... London

The Gazette is delivered to regular subscribers by early morning carriers in Denver, Boulder, Cripple Creek, Victor, Pueblo, Canon City, Florence, Colorado Springs, Manitou, Colorado City and Broadmoor and can be obtained from the newsboys and at the news stands in each of the above places

THE PHILIPPINE FRIARS.

THE GAZETTE has already given several very good reasons why congress should meet in extra session to consider matters relating to Cuba and the Philippines and why the purposes of this extra session could not be equally well served by the passage of the Spooner resolution delegating the authority of congress to the president to legislate for the Philippines

We have not, however, referred as yet to the particular questions arising out of the relation of the Islanders and the friars of the Catholic orders in the islands These matters are of the gravest importance as affecting the future of the islands and there are good reasons why they should be investigated and determined by the congress of the United States rather than left to official executive action. Already very ugly rumors of an arrangement or understanding between the United States authorities in the islands and the heads of the monastic orders are being diligently circulated and it is the evident purpose of the anti-Republican leaders in the senate to force this matter into prominence The administration owes it to the country and to its party to let the fullest light in upon this matter and to make sure that the final disposition of it shall be such as will commend itself to the general approval of the American people

The report of the first Philippines commission shows very clearly that the revolt of the natives in 1896 and subsequently was against the friars rather than against the authority of Spain Church and state were inextricably commingled, to be sure, but the most active and irritating agents of tyranny were the friars The church took part in all branches of the government, (p 370) the priest was ex-officio a part of the provincial council, the archbishop by virtue of his position was a member of the advisory council or cabinet, and almost everything was subject to the will of the church. No one could become local presidente or take any office in the judicial department unless it suited the friar. (p. 420). The friars wished to be the civil authority, (p. 413) the military authority and they [illegible] complete [illegible] of [illegible] body and soul. The friar was the personification of autocracy, and had as his object the exploitation, spiritually and materially, of the native. No complaint could be made against a priest as a priest. (p 420). For instance if a priest took a man's wife away from him, or if he made him pay an exorbitant marriage or burial fee, or if in the confessional he had induced some dying person to leave him a legacy, no complaint could be made against him, because he was not subject to prosecution in the ordinary courts, but in the ecclesiastical court, and there a native could never win his suit, because the judges were friars. The friars always treated the people, (p. 403) with a great deal of harshness; with blows, with threats and with deportation when they did not obey them. In the towns in which the Indian (Filipino) was the owner of most of the ground he had to submit because if he did not he was subject to deportation; (p 370) in the towns in which the religious orders were the owners of the land there was a disguised slavery. Ecclesiastical control entered into the very most private affairs, without regard to the means it employed One witness before the commission testified that he thought, (p 370) that only 5 per cent of the friars could be calculated as half moral. The religious corporations are Dominicans, Augustinians Paulists, Franciscans, Recoletos, Capuchins, Jesuits and Benedictines (p 402). The worst of these are the Dominicans and the Recoletos, (p 42) and "the Jesuits (p. 43) are like the locusts in China, they light upon a plantation and they leave their eggs there and in a week where those eggs have been deposited it looks as though a fire had passed over the ground, the very roots of the grass are eaten out. that is the condition where these Jesuits have carried on their operations If a man opposed the friar, (p 408) or threw any obstacle in the way of his committing any abuse, the friar threatened him with excommunication If a friar wished to make love to a man's daughter and the man opposed it and did all in his power to keep his daughter from being dishonored the friar would threaten excommunication and then hand him over to the guardia civil or use his influence in some other way, and make it a condition that he should have possession of the girl in order for the man to come home When the priests denounced some individual to the governor, (p 408) the governor ordered the guardia civil to take the man and examine him Then the guardia civil compelled this man by means of punishments and cruel measures to declare that what the friars said was true, even when it was not true Of course a man would finally, under the punishments and cruelties of the guardia civil, admit that the accusation of the friar was true Then he was brought to Manila and it often happened that, in order that the governor general and the authorities in Manila should not know the abuses which had been committed upon him the guardia civil would shoot the man on the way and then say they had shot him because he had tried to escape And in case a prisoner arrived in Manila without being killed on the road he was punished again there and was deported to unhealthy places like Puerta Princesa, Basilan and Jolo in order that he might sicken and die as that was what they wished might happen The opposition of the Filipinos is not to the Catholic church (p 41) it is to the monastic orders The formation of the Katipunan society in 1891 [illegible] friars and nothing else (p 401) but the people did not attack the Catholic religion they only attacked the religious orders the friars

The second paragraph of the eighth article of the peace treaty with Spain declares that the cession by Spain of Puerto Rico Guam and the Philippines can not impair in any respect the property or rights which by law belong to the [illegible] of these islands of all kinds . . . . civic or ecclesiastical bodies or other associations having legal capacity to acquire and possess property in the aforesaid territories There can be no doubt that this paragraph of the treaty has been the cause of great dissatisfaction in the islands and the ill feeling that it has transferred from the Spanish to the Americans has not been allayed by events in the islands since the treaty was signed In the evidence before the first commission the witnesses examined took the ground that the property held by the friars did not really belong to them, (p. 93) but was given to them by the people not for the friars themselves but for the welfare of the givers souls and for purposes of education and other benefits to the people When the United States took possession of the islands the people thought (p 363) that we should simply take possession of every bit of property owned by the friars and expel the friars from the islands, and because we did not do that they came to believe that we were in some way hand in hand with the church and with the monastic orders and that idea is fostered every time the report is sent out from Manila of our dealings with church property

The statements to which reference has been made are not a part of the official finding or conclusions of the commissioners but they are extracted from the testimony of witnesses before the commission and the essential facts are abundantly corroborated

From them the following conclusions appear to be safely drawn

1 The continuation of the domination of the friars in the islands is utterly inconsistent with the spirit and policy of the American people, who will never tolerate or approve any arrangement or understanding that will allow the continuation of the abuses that have undoubtedly been widely prevalent

2 A satisfactory arrangement for the limitation of the power of the friars to strictly religious matters, and the reduction of their land holdings to those to which they have a clear and legal title as owners and not as trustees are demanded by the principles of justice will be a powerful help towards the pacification of the islands and are in fact essential to any permanent peace

3 The treatment of the friars upon principles of American justice and law is not, and cannot be fairly construed as, an attack upon the Catholic church—nor is it any violation of our principle of the separation of church and state

The report of the Philippines civil commission, shortly to be presented to congress, doubtless contains important information and recommendations upon this matter, but whether it does or not, congress should investigate the question thoroughly and take such action as it may judge proper It is not something that can safely be postponed, and it is not something that can safely be left to be settled by the authority of any governor general or executive commission, or any lesser authority than the direct representatives of the people of the United States

A COMMENDABLE CONSTITUTIONAL AMENDMENT.

SENATOR SELDOMRIDGE has offered an amendment to the constitution which the legislature should speedily adopt. It provides for an increase of the bonded debt of the state of $2 394,483 78 to pay in full all outstanding warrants of the state, many of which have been treated in a manner to give us the appearance of repudiationists of our regularly contracted indebtedness

Colorado is on the eve of the greatest prosperity which it has ever known, and it will work a loss to the state of many times this two million dollars indebtedness to be placed in the attitude of attempting to repudiate one dollar of it.

Senator Seldomridge's bill itemizes quite thoroughly the debts represented by these outstanding warrants.

In another column of this morning's Gazette will be found the bill in full In almost every instance the accrued interest amounts to almost as much as the principal and these warrants draw from six to eight per cent. These debts must sooner or later be paid in full, and there is no excuse for not putting them in good business shape The Seldomridge bill provides, that the bonds shall not draw over four per cent interest, and that they shall not be sold for less than par. The fact is that they can be sold at a good premium and it will probably not be necessary to pay over three per cent. interest. In interest alone the state will save about $75,000 annually, besides saving an inestimable amount in financial credit and reputation.

If the present legislature will content itself with putting the finances of the state in first class business shape and providing for sufficient revenues by fair taxation to hereafter conduct the business of the state on a cash basis and will then save the state several thousand dollars by adjourning at the end of sixty days, it will earn the eternal gratitude of the people of Colorado.

FAMINE IN CHINA.

LATE REPORTS from China, bearing date as late as February 3 give details of the horrible suffering now prevalent in the provinces of Shan-si and Shen-si, where two-thirds of a population of 20,000,000 people are reduced to the last extremities of hunger

For three years the crops in both provinces have been failures, and to the miseries due to a constantly increasing scarcity of food are now added the discomforts of a rigorous winter. Domestic animals have been sacrificed for food and the inhabitants are now burning the woodwork of their dwellings to keep from freezing Worse than all there are well authenticated cases of cannibalism reported Li Hung Chang in conversation with the American minister, stated that the people were reduced to eating human flesh Many of them were selling their women and children in order to buy food for the remaining members of their families and parents driven insane by want and the cries of their children for food are killing their little ones rather than see their sufferings

The difficulty of the situation is aggravated by the disturbances of war and the necessity of providing in the province where food is scarcest, for the needs of the imperial army of 25,000 men

As in India, the problem of relief is one that is impossible of complete solution The task of feeding these millions is beyond the power of the charity of the world even if organized and allied for that purpose and there is reason to believe that the ultimate effect of such charity would be merely the development of other millions who would find no refuge other than foreign charity from future famines

Nevertheless, an effort should be made to relieve even if only in part the horrible suffering that exists in China. The nations that have sent their soldiers to Peking to teach the lesson that international pledges must be kept and the rights of foreigners observed may well use a part of their surplus to impress upon China the knowledge that human sympathy as well as human obligations are independent of national boundaries and that Christian charity as well as justice has its place in modern civilization

America which has been foremost in charity on so many previous occasions may be trusted to do its full part at the present time and we cannot doubt that human love and sympathy will also in this case bring their customary result of good

Senator Jones of Arkansas would like to have the people of the United States believe the absurdity that the president may call an extra session of congress to pass the ship subsidy bill There is nothing to justify such an assertion. If the extra session is called it will be to pass laws for the Philippines and to determine the proper course towards Cuba and these matters are of sufficient importance to justify fully the use of the time that will be taken for them

Friends of the ship subsidy bill in the senate have at last yielded to the inevitable and the famous measure is dead beyond recovery at the present session.

SENATOR SELDOMRIDGE'S BILL

To Fund the Outstanding Obligations of the State

The following is the text of Senate Bill No 248 introduced by Senator Seldomridge

An Act to submit to the Qualified Electors of the State of Colorado an Amendment to Article Eleven, Section Three, of the Constitution of the State of Colorado and to Provide for the Creation of a Bonded Indebtedness on Behalf of the State to the Amount of Two Million Three Hundred and Ninety Four Thousand Four Hundred and Eighty Three and 78-100 Dollars to Fund the Outstanding Obligations of the State

Be It Enacted by the General Assembly of the State of Colorado

Section 1 There shall be submitted to the qualified electors of the state of Colorado at the next general election of members of the general assembly, for their approval or rejection, the following amendment to the Constitution of the state of Colorado, which, when ratified by a majority of those voting thereon, shall be and is a part of the Constitution to wit Section 3 of Article 11 of the Constitution of the state of Colorado shall be amended to read as follows

Sec 3 The state shall not contract any debt by loan or in any form, except to erect public buildings for the use of the state suppress insurrection, defend the state or in time of war assist in defending the United States.

The debt incurred in any one year for erection of public buildings shall not exceed one-half mill on each dollar of valuation of taxable property within the state as shown by the assessment last preceding the creation of the debt It shall not be lawful for any general assembly to authorize any appropriation [illegible] of the actual revenue of the state of Colorado for the preceding two years except to suppress insurrection defend the state, or, in time of war, to assist in defending the United States, Provided That, in addition to the amount of debt that may be incurred as above the state may contract a debt by loan to the amount of two million three hundred and ninety-four thousand four hundred and eighty-three and 78-100 dollars ($2,394,483 78) the bonds for such indebtedness shall draw interest at a rate not exceeding four (4) per centum per annum, and shall be sold at not less than their par value to provide funds for the payment of obligations of the state now outstanding and which with interest will, on November 30, 1902, consist of the following items, viz.

1 Four hundred and forty-three thousand nine hundred and fifty dollars and eighty cents ... $443 950 80
in warrants now held in the public school fund of the state, on which there will be due on the 30th day of November, 1902 an accrued interest amounting to four hundred and one thousand four hundred and fifty-nine dollars and thirty-four cents 401,459.34
which interest will then be subject to distribution among the public schools of the state.

2 Sixty-one thousand one hundred and three dollars and eighty-seven cents ... 61 103 87
in warrants belonging to other state funds on which there will be due on the 30th day of November, 1902 an accrued interest amounting to fifty-five thousand six-hundred and sixty-three dollars and sixty-three cents . . . 55,663 63

3 Two hundred and seventy-nine thousand two hundred and twenty-three dollars and sixty-four cents . . . 279 223 64
in warrants belonging to other funds on which there will be due on the 30th day of November, 1902, an accrued interest amounting to two hundred and forty-eight thousand two hundred and seventy-three dollars and ninety-three cents 248 273 93

4 One hundred and ninety-three thousand eight hundred and thirty-five dollars and thirty-five cents ($193 835 35) to cover the following outstanding obligations as per auditor's report dated December 1st 1900

Soldiers and Sailors home	20 000 00
Penitentiary	25 000 00
University	70,000 00
Insane asylum	10,467 92
Claims [illegible]	[illegible]
Stock destroyed by order of veterinary board	2 500 00
Scalp bounties	25 000 00

in which there will be an accrued interest estimated at thirty-four thousand seven hundred and forty-two dollars and thirty-six cents . . 34 742 36

5 Five hundred and seventy three thousand and seventy-seven dollars . . . 573 077 00
in warrants issued for the state capitol building, to which interest should be added estimated at one hundred and three thousand one hundred and fifty three dollars and eighty-six cents . . . 103 15.' 86

Total $2,394 483 78

The total amount of bonds to be issued by said indebtedness shall not exceed two million three hundred and ninety four thousand four hundred and eighty three dollars and seventy eight cents ($2 394 483 78) and shall not be in excess of the amount required to pay the obligations herein specified and the proceeds of said bonds shall be used with the proceeds of the outstanding obligations aforesaid, and in case of any deficiency said indebtedness shall be paid in the order in which the same is described herein

Sec 2 That at the next voting at said election and desire for voting for or against the amendment shall deposit in the ballot box a ticket whereon shall be printed or written the words For the Amendment to Section 3 Article 11 or the words Against the Amendment to Section 3 Article 11

Sec 3 The votes cast for the adoption or rejection of said amendment shall be canvassed and the result determined in the manner prescribed by the laws of the state for the canvass of votes for representatives in congress

The Irish Rule New York.

In the case of the Irish and the German the evils have struck deep into the stuff that New York might have become without them it were idle to guess Says J K Paulding in the February Atlantic They cannot be absolved from their share of responsibility for the evils that have grown upon us In particular the Irish have written a chapter of corruption in municipal annals upon the city's records In other cities it is only fair to say native Americans have done the same but New York to Irishmen's superiority in the domain of ward politics has been universally accepted by the other nationalities and the fabric that has arisen is in its warp and woof Irish Beauty and [illegible] fashioned very largely [illegible] where is the [illegible] [illegible] much [illegible] [illegible] fact [illegible] [illegible] namely [illegible] it springs from the people New York is governed [illegible] by the wealthy the time worn or the specially [illegible] by those persons constituting in every community the privileged [illegible] by persons from the lower ranks of honest citizens Representatives of the poor they are not it is much what they are not representatives of the rich

FAIRLEY BROS.

The House Furnishers.

Everything for House or Office Oak, Mahogany and Bird's Eye Maple for Parlor, Dining and Other Rooms All up to-date patterns

Carpets and Rugs Linoleums and Oil Cloth, Crockery and Chinaware, Wooden Hollow Ware, Brushes, Etc. Bedding of Every Kind.

Our prices are doing the business

FAIRLEY BROS.,
23 South Tejon Street.

FIRST NATIONAL BANK

OF COLORADO SPRINGS, COLO.

Report of the condition as made to the Comptroller of the Currency, Dec. 13, 1900.

RESOURCES.

Loans and Discounts		$2,013,316 26
U S Bonds to Secure Circulation		100,000 00
Real Estate		5,806 00
Due from U S Treasurer (5 per cent Fund)		5,000 00
Due from U. S. Treasurer (other than 5 per cent. Fund)		7,000 00
Bonds and Warrants		368,476 80
Due from Banks	$946,409 96	
Cash	469,827 49	1,416,237.45
Total		$3,920,836.51

LIABILITIES.

Capital Stock	$ 100,000 00
Surplus and Undivided Profits	276 920 33
Circulation	98 450 00
Deposits	3,445,457.18
Total	$3,920,836 51

OFFICERS AND DIRECTORS

J. A. HAYES, President. A. SUTTON, Cashier. A. H. HUI Asst. Cash'r.
IRVING HOWBERT, Vice President.
H G LUNT, JAS F. BURNS, F. H MORLEY. WM. OTIS.

REPORT OF THE CONDITION OF

The Exchange National Bank

OF COLORADO SPRINGS, COLO.

As Made to the Comptroller of the Currency, Dec 13th, 1900.

RESOURCES.

Loans and Discounts		$1,257,724 34
United States Bonds		100 000 00
Due from U. S. Treasurer	$ 322,950 30	5,000 00
Bonds and Warrants	1,256,008 68	1,578,958.98
Cash and Due from Banks		
		$2,941 683 32

LIABILITIES

Capital Stock	$ 100,000 00
Surplus and Undivided Profits	99 337.37
Circulation	100,000.00
Deposits	2,642,345.95
	$2,941,683 32

OFFICERS AND DIRECTORS.

J. R. MCKINNIE, Prest. W. R. BARNES, V. Pres A. G. SHARP, Cash'r.
WM. LENNOX, W. S. NICHOLS, V. C. TALBERT, Ass't Cash'r.
E W. GIDDINGS, JR., VERNER Z REED
W. S STRATTON, A. S. HOLBROOK A. L LAWTON.

REPORT OF THE CONDITION OF

THE EL PASO NATIONAL BANK

OF COLORADO SPRINGS, COLO

As made to the Comptroller of the Currency, Dec 13, 1900

RESOURCES.

Loans and Discounts		$ 996 921 92
United States Bonds and Premium		100 [illegible]
Bonds and Warrants		5,106.01
Furniture and Fixtures		8,325 00
Due from banks	$1,051 615 94	
Due from U S Treasurer	7-500 00	
Cash in Vault	269,342 11	1,328 458 05
		$2,495,648 78

LIABILITIES.

Capital Stock	150 000 00
Surplus and Undivided Profits	24 616 26
Circulation	150,000 00
Deposits	2 171 032 52
	$2 495,648 78

Prompt and careful attention to all business entrusted to us
Collections given special attention

STOCKHOLDERS:

Wm. S JACKSON, President C. C HEMMING, Vice-President
C H WHITE, Assistant Cashier. C. L. HEMMING, Cashier
O L. Godfrey, Asa T. Jones, George Bernard, H. M. Blackmer, D P Shove,
S S. Bernard, G C. Hemenway, Sherwood Aldrich, Colorado Springs Colo
B. F. Edwards, W. H—Thompson, J. C. Vaughn, Piercom, St Louis, Mo

IN FEBRUARY

The days are short and few in number. Nevertheless, one has time to save some money and lay plans for saving more After having saved something the next thing to consider is how to increase the amount This is done by wise investment Under that head let us call your attention to the safe and profitable securities offered by The Assurance Savings & Loan Association.

Investments there bring regular and promptly-paid dividends, without trouble or risk to the investor Call for printed matter at 109 East Kiowa street

$6,000

Will buy a beautiful 8-room modern residence, with full lot and barn, nice lawn and trees, in the 1400 block, North Tejon Street.

Real Estate, Loans, and Insurance.

THE DAVIE REALTY CO.
25 E. Pike's Peak Ave.

How to Please the Mrs.

By putting in new, modern Plumbing and Hot Water fitting You can get estimates on same from the cheapest to the costliest by calling on the up to-date Plumbers and House fitters

Prompt attention to repair work.

W. B. & E. F. St. John's Co.
18 E. Kiowa St
Phone 599. Colorado Springs

Amateur Theatricals,
Perkins Fine Arts Hall,
February 19, at 8:15 p. m.

"When You're Angry, Count a Hundred."

"Two Scenes From Cranford."

Concluding with the Roaring Farce,

"A Fool for Luck, or The B. B. and P."

TICKETS, $1,00.

No reserved seats. Tickets on sale at Consolidated Book Store and Lowe's For the benefit of St Stephen's church.

OPERA HOUSE
SATURDAY, 9 FEBRUARY
Al. G. Field's Greater Minstrels
00—PEOPLE—00
Grand Street Parade at Noon.

A Tribe of Mamelukes,
The Man of a Hundred Forms,
Night at the Paris Exposition,
All the Minstrel Favorites

Regular Prices of Admission.
Reserved Seats on sale at Santa Fe ticket office, Opera House block.

LIQUID AIR

Lecture and Experiments by
Prof. Edward Palmer
AT THE
Temple Theatre
Monday Evening, February 11th

THE MOST WONDERFUL
Scientific Discovery OF THE AGE.

Reserved Seats on sale at Lauterman's Jewelry Store, 124 S. Tejon. $2 00 $1.50, $1.00, 75c.

The Hassell Iron Works Co.

MANUFACTURERS OF

Brass and Iron Castings
Builders' Plain and Ornamental Iron Work
Boiler, Sheet Metal and Heavy Repair Work
Steel Beams in stock.

OFFICE AND SALESROOM AT WORKS,
Corner of Sierra Madre Street and Moreno Avenue.

THE WONDERFUL
A. B. Chase Piano

Increases the love for piano music

The Wonderful Octavo Pedal

Increases the volume of tone, delicacy of expression, variety of musical effect

The Knight-Campbell Music Company.
1113 N Tejon St, Phone 558
Always the Largest now the Greatest Music Concern in Colorado

Piano Scarfs

Have just received an excellent line We cordially invite you to come in and examine them

J. D. HILTBRAND,
123 North Tejon.

FRANK BOTTI
HALF TONE
RESTAURANT

Henry LeB Wills Ellis L Spackman.

Henry LeB. Wills & Co.

REAL ESTATE INSURANCE

NOTARY PUBLIC
Commissioner of Deeds for Pennsylvania and Massachusetts.

HOUSES FOR RENT

FURNISHED

N Nevada ave, 10 rooms and bath	[illegible]
Broadmoor, 11 rooms and bath	200
N. Cascade ave, 13 rooms and bath	175
N. Cascade ave, 12 rooms and bath	150
N Tejon St., 10 rooms and bath	125
W View Place, 10 rooms and bath	115
N Tejon street 10 rooms and bath	110
Broadmoor, 12 rooms and bath	100
N Nevada ave, 11 rooms and bath	100
N. Weber street, 8 rooms and bath	30
N. Tejon st., 7 rooms and bath	60
Cheyenne Canon Road, 7 rooms and bath	35

UNFURNISHED

N Nevada ave, 15 rooms and bath	200
N Cascade ave, 14 rooms and bath	100
N Nevada ave, 8 rooms and bath	45
W Bijou st, 8 rooms and bath	45
W. Bijou st, 7 rooms and bath	30
E Caramillo st, 5 rooms and bath	20

STORES AND OFFICES

Store rooms, N Tejon street	65
Good cellar for storage, close in	10
Rooms in Barnes block	15

FOR SALE.
Property in all Parts of the City

HENRY LeB. WILLS & Co
GAZETTE BUILDING.
Telephone 490 A.

TYPEWRITERS AND SUPPLIES

We have the largest stock of new and second-hand typewriters of different makes in the state, outside of Denver, to select from.

Most complete line of TYPEWRITER SUPPLIES for all machines.

Typewriters rented, repaired, bought and sold at

Typewriter Exchange,
S. & R. S. ZIMMERMAN,
Telephone 702 A. 22 No. Tejon St.

Public Stenographer!

To all professional, literary and business men and women, I desire to say that if you ever require the services of a stenographer versed in your location, I beg a trial at your work. I am the only Public Stenographer in the city who can be found year in and year out at the same place, and who caters to the best classes Look me up. If my patrons condemn me, then I don't ask your patronage, but if they recommend, I want to serve you

Typewriters and Supplies Sold

P. O. WRIGHT
'Phone 485-A. No. 17 N. Tejon St.

Curtis Coal Co.

202 N. Tejon Street
Telephone 91.

Bituminous Coal from all mines
Pinon and Kindling Wood

GORGAS LIGNITE
$3.25 per ton.

Wedding Breakfast Coffee
In 1-pound cans.

N. and S. Coffee
In 1 and 3 pound cans.

Ask your grocer for it. There is none better Or write to

Nash-Smith Tea & Coffee Co.
1603-10 12-11 Wazee, Street,
Denver, Colo

El Paso County Abstract Co.
The Oldest Abstract Office in the County
Office—Hagerman block Telephone 120. Next County Clerk's office, Colorado Springs, Colo

DENVER WEST LAUNDRY SOAP
Absolutely pure Send for our new set of [illegible] pictures

GEYSERITE TOILET SOAP
A product of nature Will not roughen the hands
Manufactured by
Geyserite Soap Manf'g. Co.
DENVER, COLO.

WE FAIL TO DO OUR SHOE DEPARTMENT JUSTICE IN OUR ADVERTISING.

We are so wrapped up in telling our customers of the merits of our clothing that we fail to call attention to one of the strongest lines of men's shoes sold today. For style, shape, durability and comfort there are none that excel the STETSON SHOE. Our customers who are wearing these shoes are doing more real advertising for us than we are doing. About the 15th of January we received our spring styles in this line. Already we are having to [illegible] of the styles. PATENT LEATHER OXFORDS, PATENT LEATHER DRESS SHOES, VICI KID, VELOUR CALF and several other styles.

HOLBROOK & PERKINS

CLOTHIERS AND FURNISHERS

FIRST NATIONAL BANK BLOCK

Cadet Annual Ball Usual Great Success

For the last six weeks there has been [illegible] people have met and that was "Are you going to the cadet ball?" Today the question is, "Were you at the cadet ball?"

It was the seventh annual ball of the Colorado Springs high school cadet battalion, the second held in the Temple theater, and a triumph from a social standpoint equal to any that has been achieved in the history of the event. The cadet ball is the greatest distinctively young people's social function of the season in Colorado Springs and the honor that the cadets bring to themselves and the institution for which they stand is in no way inferior to the honor taken by the management of any social function, even in the circles of the older people.

The Temple theater never looked prettier than it did last evening. The cadets in their nobby uniforms of gray, merrily whirling away the hours with their charming high school girl companions, they themselves inspired with the inspiration that always fills a light heart and a realization of the hopes of many weeks, gave to the whole gathering an atmosphere that made it impossible for anyone who was either participating in the ball or witnessing it to have anything but the best kind of a time. From the center of the high roof of the theater great streamers of the high school colors, brown and white, hung gracefully to the balcony, to the sides and corners of which they were caught. The pillars which support the gallery were wrapped in spiral stripes of the same color while the brown and white, also predominated in the [illegible] under which the guests walked when entering the dancing floor. The orchestra, Barnes' superb organization, played the most irresistible dance music that Colorado Springs has heard for a long time. The strains came forth from behind Old Glory, one flag almost as large as the drop curtain of the stage, surrounding this enclosure, the front of which was formed by a compact arrangement of palms and ferns. Following general decorations in detail were [illegible] shaped so that each [illegible] soft, mazy [illegible] and the alternating colors, pink and [illegible], made the scene below one of beauty and attractiveness not soon to be forgotten.

In the southeast corner of the main floor, receding beneath the gallery, there was a miniature camp, one of the most novel and appropriate decorative features of this character [illegible] here for a long time. This little retreat was designed for the headquarters of the patronesses but it accommodated many others during the course of the evening. The patronesses were, as they always are, leading friends of the high school, most of them ladies with a particular interest in the battalion. They are this year—Mesdames W. E. Riddle, F. Humphrey, E. L. Mason, E. R. Park, D. P. Sill, W. A. Perkins, W. F. Keehan and J. W. Sheafor.

The little camp consisted of a small tent, a flag and a stack of two of arms.

The grand march was scheduled to begin at 9 o'clock and it was but little after that hour when the strains of the "Serenade," coming forth from the palm-hidden orchestra retreat, gave the signal for the formation of the line. It was led by First Lieutenant L. W. Lennox with Miss Flora De Graff at his side, the other commissioned and non-commissioned officers with their ladies, following in the following order:

First Lieutenant F. Riddle and Miss Hazel Whaite.

Second Lieutenant Tom Morse and Miss Stella Davis.

Second Lieutenant Clyde Linn and Miss Eva Womack.

Sergeant W. Morris and Miss Mabel Hart.

Sergeant Arthur Terrill and Miss Ethel Kimball.

Sergeant Clarence Sheafor and Miss Delma Bernard.

The members of the faculty who participated in the march came next though the cadets and the other who were present by the courtesy of the cadets broke up the faculty order to some extent.

The march was one of the best conducted grand marches that has characterized any cadet ball which is saying much. It was well-designed and by reason of the able leadership of Lieutenants Lennox and Riddle it was well executed.

But finally the strains of the "Serenade" gave way to the inspiring and catchy airs of the two-steps from "The Ameer" and then it was all day, so to speak, with those who had come with the thought that perhaps they would not participate in the dancing.

From then on through the programme of twenty-four regular numbers and four extras the joy and happiness of the company was without bounds. The two-step from "The Ameer" was followed during the evening by many more ranging all the way from "Just Because She Made Them Goo-Goo Eyes" to the [illegible] from "The Singing Girl." One of the waltz numbers on the programme was "Aladdin" which was composed by Director Barnes several years ago and dedicated to Charles [illegible], then chief of the volunteer fire department.

[illegible] were several exceedingly enjoyable supper parties, several being held at private homes.

The committees to whom was due the great success of the ball were as follows:

Floor—Captain Heron, Corporal Lee and Private Sill.

Management—Captain Randolph, First [illegible], Sergeant Sheafor, Corporal Blake.

Invitation — Adjutant Bale, Sergeant Heron and Private Turner.

The battalion officers this year are as follows:

R. R. Finkbiner, major.

L. S. Bale, adjutant.

Charles M. Heron, captain Co. A.

Orin Randolph, captain Co. B.

L. W. Lennox, first lieutenant, Co. A.

F. H. Riddle, first lieutenant Co. B.

Tom J. Morse, second lieutenant Co. A.

Clyde O. Linn, second lieutenant Co. B.

Winners of the Cadet Drill Yesterday

Company "B" won the company drill. Private Sanford of Company "A" won the medal for the best drilled private, with Private Linderfelt of the same company as a close second, and secured the A. H. Whaite medal.

Sergeant Dea of Company "B" won the Holbrook & Perkins medal for the best tactician, with Private Lennox of Company "A" second.

The above are the results of the prize drill at the high school yesterday afternoon. Before the drill began Mr. Evans, the instructor, acting in place of the major, who has left school, brought a few matters before the battalion for its consideration. A vote of thanks was unanimously extended to Messrs. Whaite & Co. and Holbrook & Perkins for the medals they have presented to the battalion this year, and also for the interest they have taken in the cadets. The battalion voted to attend the lecture at the First Presbyterian church next Tuesday night in a body. This lecture will be given by Mr. Mason, the principal, who will take as his subject, "Abraham Lincoln." The cadets will be the guests of Dr. Boyle. The lecture will also be attended by the Sons of Veterans and the G. A. R.

After the above business was transacted the company drill was begun. Each company drilled outdoors at different times, "A" company drilling first. The drill to an outsider would seem to have been very close and the way in which each company executed the drill movements was a credit to the officers and instructor. Then came the individual drill for the gold medal. Squads from each company were drilled until only the following men remained in the final squad: Moss, Linderfelt, McBroom, Fowler, Connor, Sanford, Smith. The commands were given by Mr. Evans, and the men were so evenly matched that it was hard to decide which was the best. But the cadets themselves helped solve the problem. The squad had been drilled down to two men Sanford and Linderfelt, when, on a command of right face, Linderfelt turned to the left and Sanford was declared the winner. Sanford stood up well last year in all of the prize drills and is to be congratulated on the excellent showing he made yesterday afternoon. Private Linderfelt also did some good work and will be presented with the Holbrook & Perkins medal. It was decided before the drill to make the presentations at the cadet ball last night and hence the winners did not receive their medals till that time.

After the drill the companies were lined up and Captain Curtis in a few well-chosen words announced the winner of the company drill. Captain Curtis belonged to the First Delaware regiment in the late war, and was also a member of the Second army corps in the civil war. He said that he was greatly disappointed that the cadets did not have better equipment and that there should be no hesitation on the part of the school board about giving the necessary bond.

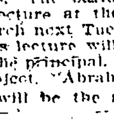

LINED KID GLOVES 75c

A. H. WHAITE & CO., and 20 South Tejon. TELEPHONE 369.

[illegible]ers, Peet & Co.'s Clothing and Livery.

Crescent Clothes for Boys.

Don't irritate your lungs with a stubborn cough when a pleasant and effective remedy may be found in Ballard's Horehound Syrup. Price, 25 cents and 50 cents. Hefley-Arcularius Drug Co., 21 South Tejon street.

Hello Bill!

Going to Denver? FREE admittance to the Elks' fair if you go via Rio Grande R. R., Feb. 14, 16 or 19, $2.90 round trip. City ticket office, 16 N. Tejon street.

$13.65—Carlsbad and Return—$13.65

$12.15—Roswell and Return—$12.15

Via Colorado and Southern R'y. Feb. 5, return limit 30 days from day of sale. City ticket office, 15 No. Tejon street. 'Phone 21.

$2.90 Denver and Return $2.90

Over Rio Grande R. R. Feb. 14, 16, 19, good to return 3 days from date of sale. City ticket office, 16 N. Tejon.

3 Through Trains Daily 3

To Pacific coast over Rio Grande R. R. Office, 16 N. Tejon street.

PERSONAL MENTION.

A. Steelsmith of Butler, Penn., is at the Elk.

G. T. Nash was a Pueblo guest at the Alamo yesterday.

G. W. Grow, of Victor, was at the Alamo yesterday.

H. Starkweather was down from Cripple Creek yesterday.

S. McDougall of Brooklyn, was an arrival at the Elk yesterday.

Miss M. Kerr was a Denver arrival at the Alta Vista yesterday.

J. H. Sproal was a Cripple Creek arrival at the Spaulding yesterday.

H. W. Kessler of Denver, was among the arrivals at the Alta Vista yesterday.

A. D. Barrows and wife of Sheboygan Falls, Wis., are late arrivals at the Alamo.

Oscar F. Funke of Denver, was among the arrivals at the Alamo yesterday.

R. M. Springer and wife and L. M. Lintz of Chicago, are late arrivals at the Elk.

Mr. W. S. Hobart left last evening on the D. and R. G. for a trip to San Francisco.

Mr. E. C. Post, freight agent of the Union Pacific, was in the city yesterday on business.

Mr. J. Harrison and family went to Philadelphia last evening on the Rock Island road.

L. C. Hunt of Victor was a gold camp visitor to the city yesterday. He was at the Alamo.

Mr. D. P. Cathcart and wife left last evening on the Rock Island road for New Orleans for a visit.

W. M. Gregory was among the Denver visitors to the city yesterday. He stopped at the Elk.

Byron Himebaugh leaves for Ohio today on a visit to his mother. He will be gone several weeks.

W. B. Wiswall, a prominent coal dealer of Fowler, Colo., registered at the Spaulding yesterday.

Mr. and Mrs. Henry McAllister, Jr., expect to leave this morning for California points for a visit.

W. H. Rush, C. H. Speers and W. S. Wing, officers of the Colorado Midland, were in the city yesterday.

Frank J. Baker, of the public schools, has received word that he was successful in passing the examination for the Colorado bar.

B. Bergerman was up from Pueblo yesterday. He is a member of the well known dry goods firm of Bergerman Bros. of that city.

W. H. Toncray, who has been with the Dorsey Investment company, has resigned and goes to Cripple Creek where he will be connected with the National hotel.

Dr. Chamberlain returned yesterday from Denver, where he lectured in the Colorado Dental college. He also attended the Denver Dental society meeting while away.

Andrew Sagendorf, a well-known pioneer of the state who formerly resided in this city, and E. A. Willoughby, secretary of the State Pioneers' association, were down from Denver yesterday to attend the funeral of the late ex-Governor Steele.

AMPLE CAUSE GIVEN

In the minds of many people a fever that lasts a solid week without abating is difficult to repress and furthermore, that there must have been potent causes for such unremitting persistence there is smallest doubt, hence, when assertions are made that the people who visited room 5, Giddings block and found since we opened a week ago that there was a fever abroad for oil stock, little conjecture is left as to the demand that will be made in future. And why? Because the stock of the Bachelors, Three States, Section Six and Sunset Vortex Oil companies has such unquestionably good backing that every share can hold up its hand and say, I know my redeemer liveth. Our location in the heart of the known and demonstrated as best oil fields in California, the fact that we know the land and that the title is perfect and that you buy an ownership in the lands are all salient points worthy of consideration. They appealed to us; they appeal to you. Rivet this on your mind: that there are flowing and pumping wells on all sides of us and adjoining us; that the wells produce from fifty to 1,000 barrels per day; that it sells at from $1 to $1.50 per barrel according to grade; that we are near the railroad; that your interest runs through all the company's holdings; one well or 1,000; that your stock correspondingly increases in value; that our rating in Dun's Financial Review is first class and concluding, think this matter over and see if you can begin to do as well elsewhere with your money, especially since it takes but ninety days ordinarily to develop a well.

Call on us and investigate fully for yourself. Room 5, Giddings block.

Ladies.

If you would save money on your shoe bills; also on children's, buy the celebrated Pingree. We have exclusive sale. Smyth, 30 North Tejon st.

Auction sale, 10 head horses, Saturday, Feb. 9, at 112 S. Nevada.

It's on. Kaufman's greatest shoe sale.

Ladies' $5.00 and $3.50 shoe "while they last," $1.59. Kaufman's greatest shoe sale.

The members of the Colored Men's Independent Progressive club will give their second grand celebration in honor of Lincoln's Birthday, February 12, 1901, at the Temple theater. There will be speaking by some of the leading politicians of the state, after which there will be refreshments served free to all. Music by Prof. Casser's orchestra in the city. After the rendering of the programme and serving of refreshments there will be a grand ball given in honor of the club.

Committee of arrangements, J. C. Cooper, J. W. Williamson, J. H. Carrington, A. J. Jenkins, and L. L. Franklin.

Vance School of Business and Shorthand, Exchange Bank block. Individual instruction.

Come see the 5 and 10 counters at the Racket, 6 East Kiowa street.

Remember Kaufman's greatest shoe sale is now running.

Three daily quick trains to California via Santa Fe.

Big Stock Reducing Shoe sale begins Monday at Vorhes. See large add in Sunday papers.

Vorhes big Stock Reducing sale opens Monday.

YOUNG MARION WILLIS VERY SERIOUSLY INJURED

A most distressing accident occurred yesterday about noon. Young Marion Willis, whose home is at 1312 Colorado avenue, was thrown from a wagon and it is feared has suffered a fracture at the base of the skull. The young man is about 15 years of age and, until a few weeks ago attended the high school and was a member of the cadets. Recently he began driving the wagon of Walsh Bros. planing mills. Yesterday he had some deliveries to make on the west side not far from his home. It is not quite clear how the accident occurred, but from the best information it seems that the wheels were turned in the gutter at the side of the street, when the frisky horse suddenly jumped. The result was to overturn the wagon and young Willis was thrown out on his head. He was picked up and carried home. Drs. Martin and Madden took the case in charge and from the fact that blood was flowing from the ears judged it to be a fracture at the base of the skull. Last evening Willis had regained consciousness, which was a very hopeful symptom, but if the injury is as supposed there is very little chance of recovery.

Willis' mother is a widow and he is the only child. The family has been very unfortunate. Seven or eight years ago a brother, a year or two older, was accidentally shot and killed on the west side while at play with other boys. The father died about five years ago. The mother certainly has the sympathy of everyone in the city. The injured boy is a fine young fellow and popular with his school mates and all who know him. He is a nephew of Dr. Madden.

A SAD DEATH

Emil Rundquist, head bookkeeper for the Colorado Electric Power company and one of the best known and most promising young business men of Colorado Springs, died at his home in this city Thursday evening of inflammatory rheumatism, which became rheumatism of the heart after Mr. Rundquist had been ill only a week.

The death is a particularly sad one, the deceased having been a young man of most excellent prospects and a husband and father who was everything in his home that a man could possibly have been. He leaves a wife and a little girl who is now about two years of age. Among the business men of Colorado Springs no young man stood higher, and the news of his death came as a severe shock throughout the business community.

Mr. Rundquist was 26 years of age and had resided in Colorado Springs since early in 1897, when he came here from Pittsburg to accept the position with the Colorado Electric Power company which he held at the time of his death. His parents will be here this morning from Pittsburg. Mrs. Rundquist's parents, who reside in Moline, Ill., arrived here before the death occurred.

The burial will be at Evergreen. The time of the funeral has not yet been set but it will be at some hour on Monday.

CITY HALL NOTES

The building inspector yesterday issued the following permits:

Pike's Peak Consolidated Coal company to build an office and shed between Vermijo and Costilla on railroad ground, to cost $1,000.

A. C. Dick, to build a residence of seven rooms and bath on lot 5 of block 313, to cost $2,000.

Carrie L. Wright, to build a cottage of four rooms on lot 24 of block 2 in Boulder Heights addition, to cost $1,000.

Alfred Glossip, to build a cottage of two rooms in the rear of 1126 Colorado avenue, to cost $600.

F. J. Hooper, to build a residence of eight rooms and bath on lot 6 of block 2 in Ensign's addition, to cost $5,000.

The following cases came up for trial in police court yesterday morning:

Dan Campbell, charged with being drunk, was fined $1 and costs. He was committed to jail.

Ed Gross, colored, was fined $10 and costs for carrying concealed weapons. He was given time to pay the fine.

The case of Lewis Epperson and wife, charged with disturbance, was continued till this morning at 10 o'clock.

Tony Belojardict and Mary Caesar were fined $10 and costs each on a charge of unlawful cohabitation. This couple was arrested some time ago but were held in the county jail till an officer from Pueblo could arrive. When the officer did not come they were taken before the police judge and fined as above stated.

The flag on the city hall was at half mast all day yesterday in honor of the late ex-Governor R. W. Steele, by order of the mayor.

Faults of digestion cause disorders of the liver, and the whole system becomes deranged. Herbine perfects the process of digestion and assimilation, and thus makes pure blood. Price 50 cents. Hefley-Arcularius Drug Co., 21 South Tejon street.

Don't miss it. Kaufman's greatest shoe sale. It's now on.

$2.90 Denver and Return $2.90

Via Colorado and Southern R'y. Feb. 13, 16 and 19, limit 3 days from date of sale. Eight trains each way daily. City ticket office, 15 N. Tejon street. 'Phone 21.

$2.90—Denver and Return $2.90

Over Rio Grande R. R., Feb. 14, 16, 19, good to return 3 days from date of sale. City ticket office, 16 N. Tejon.

The fact that tourists in purchasing photographs of Colorado Scenery are beginning to ask, when they can't find the name on them, "Are they Steven's views?" shows that Stevens' Views are the standard in points of artistic selection of subjects, workmanlike finish and general excellence.

Eastonville Butter

Continues to satisfy the fastidious housekeeper.

Eggs

In boxes of a dozen bearing our stamp are the best possible.

RUSSELL GATES MERCANTILE CO.

"A Spring Show"

Beautiful Azaleas, Cyclemen, Primroses, Cinerarias, Hyacinths, Daffodils, Lily of Valley, handsome novelties in Japanese fern baskets, etc.

A new shipment of the most beautiful palms in all varieties, Bay trees, in standard and pyramid forms. Elegant specimens, ask to see them.

Cut flowers house are in bloom. Call and See

WM. CLARK, Florist.

Cor. Wahsatch and Platte avenue. 'Phone 88.

FIELD'S MINSTRELS TONIGHT

At the Opera House This Evening Will Be Seen Al Field's Greater Minstrels.

Al G. Field begins his entertainment with a spectacular scene termed "A Night in Paris," during the exposition. It would not be a minstrel show without the sweet ballads and rag-time ditty and the end man's jokes. They are all there sandwiched in, however, in such a way as to appear in new form to old friends. The whole scene is arranged as a musical extravaganza in which many original numbers are introduced. The scene represents a famous garden or park in the gay capital of sunny France. Crowded with visitors from all nations, seated at tables partaking of refreshments, and enjoying the entertainment furnished by the American minstrels. In this scene fine opportunities for the introduction of business entirely new to the time-honored opening of the minstrel show is afforded but the opening does not contain all there is of originality in the bill. In addition to the long list of specialties that go to make up the olio there is a vein of comical incidents interspersed to excite the risibilities of the minstrel auditor. There is caricature on the chairmen of the two great political parties, and a little take-off on Roosevelt and McKinley. There is a banjo player who attempts to play a

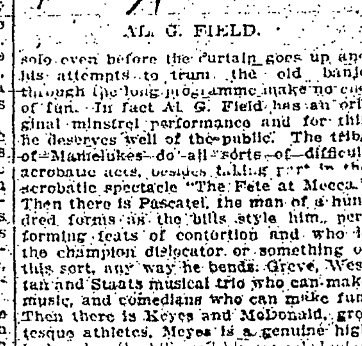

AL. G. FIELD.

solo even before the curtain goes up and his attempts to trum the old banjo through the long programme make no end of fun. In fact Al G. Field has an original minstrel performance and for this he deserves well of the public. The tribe of Mamelukes do all sorts of difficult acrobatic acts, besides taking part in the acrobatic spectacle "The Fete at Mecca." Then there is Pascatel, the man of a hundred forms as the bills style him, performing feats of contortion and who is the champion dislocator or something of this sort, any way he bends. Greve, Westan and Staats musical trio who can make music, and comedians who can make fun. Then there is Keyes and McDonald, grotesque athletes. Meyes is a genuine high kicker, but the bills call his act caledonian sports. Keyes is said to be the real thing when it comes to jumping and high kicking. Arthur Yule, Rees Prosser, Fred Alekens, James Gibbons, Paul Lalonde, Addison Waltz and Clarence Rummell are names well known to those who like good ballad singing. To build the entertainment upon a solid foundation of fun we have Al. G. Field, Arthur Rigby, Tommy Donnelly, Doc Quigley and a long list of other familiar names. The company will make a grand street parade about noon.

LIQUID AIR

Prof. Edmond Palmer of Chicago will be here Monday evening at the Temple theater, to show us some of the wonders of liquid air. Liquid air is exhibited so that all can see it, and some explanation given as to its nature and properties. Some of the experiments performed by Prof. Palmer are as follows: An icicle is made of frozen alcohol and whisky and other substances ordinarily hard to freeze are easily frozen. Nails are driven with a hammer made of frozen mercury. Spectacular experiment of burning carbon in a tumbler formed of ice and containing liquid air, the burning carbon not melting the ice. A marvelous contrast in temperatures. This is no sleight of hand performance, but a scientific lecture so thoroughly explained and demonstrated that a child will understand and become intensely interested. Prof. Palmer is one of the most successful lecturers and experimenters with liquid air. F. W. Gunsaulus, president of Armour Institute, Chicago, says of Prof. Palmer "I have to say that the lecture and experiments with liquid air at Armour Institute, given by Edmond Palmer, were most instructive and brilliant. I would not have had my students miss this lecture and these experiments for hundreds of dollars."

Drs. Chamberlain, Dentists phone 554-A.

See our Valentines. Kaufman's.

Millinery Sale Friday and Saturday. Street hats, choice, 50 cents. Trimmed hats 50 cents on the dollar. Boyland & Osborn, 105 North Tejon.

Auction sale, 10 head horses, Saturday, Feb. 9, at 112 S. Nevada.

Valentines—largest assortment, lowest prices. Kaufman's.

Valentines—Make your selection while the assortment is complete. Kaufman's.

Some Jacket Bargains.

Worth $250, offered at $165. Aiken's new fur store.

You can't afford to miss Kaufman's greatest shoe sale; now on.

Gazette Want Ads. Pay.

BUSINESS LOCALS.

DR. W. K. SINTON,

Dentist; El Paso block. 'Phone 551-A.

For $7.50 Aluminum Lined Set of the Best Teeth

We are making a set of teeth for $7.50 a set. We give you the very best teeth. Our hard rubber base with aluminum lining. We extract teeth free with all orders for this plate. We guarantee this plate for 5 years. Call on us when you want the best at a reasonable price.

Notice a few of our prices:

Gold Crowns	$5.00
Bridge Work, per tooth	5.00
Gold Fillings	$1.00 up
Silver Fillings	50c up

New York Dental Parlors

15 and 16 Exchange Bank Block. Entrance, Elevator, Pike's Peak Ave.

Extraordinary Shoe Values

Perfect fitting, good wearing Shoes of unquestionable style are the kind you can now buy at the following cut prices. No trash or "sale" shoes at any price or any time. You may know that "GOOD SHOES NEVER SOLD LOWER IN THIS TOWN," when you can buy Laird, Schober & Co., Armstrong & Co., Krippendorf, Dittmann, & Co., our famous $3.00 shoe for women, and all grades of boys' and girls' good wearing shoes at such prices as these:

Ladies' $5.00 Shoes now	[illegible]
Ladies' $5.00 Shoes now	3.48
Ladies' $4.00 Shoes now	2.98
Ladies' $3.00 Shoes now	2.48
Ladies' $2.50 Shoes now	1.98
Boys' $3.50 Shoes now	2.28
Misses' $2.50 Shoes now	1.58
Boys' or Misses' $1.75 Shoes now	1.26
Youths' $1.50 Shoes now	1.18
Regular 25c Wool Insoles	15c
Odd lot [illegible]	[illegible]

Extra, Saturday All Infants' 50c and 75c quality soft sole shoes, Saturday, at, per pair 35c

These Carpets are Priced Much Too Low

Not too low for you—but too low for us to realize more than cost on them. But we are not after profit. We simply want to reduce the over-stock, turn the surplus into money and do it quickly. You'll buy carpets in a month or six weeks anyway. Why not anticipate your future wants and take advantage of these cut prices? No matter what grade of carpet you want, we'll save you 15 per cent to 25 per cent on it. It costs nothing to look.

$1.35 Body Brussels, now, per yard	98c
$1.25 Extra Axminster, now, per yard	93c
[illegible] Axminster, now, per yard	[illegible]
$1.25 Velvets (10 patts), now, per yard	93c
$1.25 Velvets (10 patts), now, per yard	88c
75c Ex. Sup. Ingrain, now, per yard	49c
All Wool Art Squares, now, per yard	58c
50c Heavy Ingrain, now, per yard	39c
$3.00 Smyrna Rugs, now, each	$1.98
$1.75 Wilton Rugs, now, each	1.24

Large lot of remnants of all kinds of carpets and Borders suitable for rugs or small carpets at HALF PRICE

25 Pieces New Wash Silks 58c Each

CUT WORK Dresser and sideboard covers in great variety of designs. Goods that usually sell for 75c, 85c, $1.00 and $1.25 each—now on sale at 58 each. See window. 58c Each

The Johnson & Wilbur Mercantile Co.,

20, 22 and 24 Pike's Peak Avenue.

REMODELLING OF BUILDING SALE!

Installation of PASSENGER ELEVATOR and ADDITIONAL SALESROOM

Requiring room for workmen and to admit of changes, I offer special cut prices on

Carpets, Rugs, Draperies and Dining Room Furniture

TO INDUCE PURCHASERS TO ANTICIPATE THEIR WANTS NOW!

FRED S. TUCKER. Mammoth Salesrooms. ENTRANCE 120 SOUTH TEJON STREET.

Always Satisfies

MILLIONS OF CANS OF Batavia Corn

Were sold last year. A tribute to Batavia quality and woman's good sense. Batavia corn is as different from other corn as black is from white a strong statement but true we will prove it to you for

15 Cents a Can

A. Hemenway & Son, 115 South Tejon Street. 'PHONE 37.

We have in stock LIGHT AND HEAVY Delivery Wagons AND DO NOT FORGET THE "Rushford" Wagons.

Also Hay, Grain and Feed

Prompt Delivery.

Hemenway & Co., Telephone 253. No. 4 East Huerfano.

$5.00 HATS FOR $3.00

In Soft and Stiff.

We have too many large sizes. This sale includes all

7 3/8, 7 1/2 and 7 5/8. Stetson's Best

All men with large heads call and see them.

C. E. Evans & Co., Cor. Tejon and Kiowa Sts.

Hot Air Kills La Grippe.

Just a few treatments in our Hot Air Baths and your Grippe is entirely eradicated from your system. The poisonous deposits left by this disease and which hang on so obstinately, causing throbbing headaches, muscular soreness and a feeling of general weakness yield more readily to the Hot Air treatment than to any other. These dangerous poisons must be entirely disposed of before the system can build up again, and while they remain in the body are a constant menace to health and a permanent danger, ultimately concentrating in the body's weakest point and causing other severe sickness. If you've had the Grippe be sure you get it all out.

HOT AIR BATHS

Are most quickly effective. Their effect is immediate in bringing the impurities out through the pores. They are scientifically, and in practical results, superior to any other hot baths.

TRY ONE FOR YOUR GRIPPE.

Massage Given at Your Home by Sanitarium Graduates. Baths Open Sunday Also.

The Electro-Thermatorium

121 South Tejon Street.

Efficient Service in Every Department, and a Table that Has No Superior

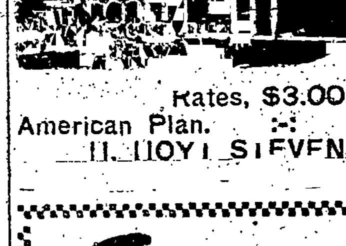

Enjoys the distinction of being the most cleanly kept hotel in the west.

The heating and ventilation are perfect; always warm in winter and cool in summer. In fact, the

ALTA VISTA

is built and equipped after the most improved and progressive ideas in hotel construction.

Rates, $3.00 Per Day and Up.

American Plan. :-: :-: Special by the Week

H. HOYT STEVENS, Owner and Manager.

The Price Will Sell It

8-ROOM HOUSE

Fine arrangement; nicely finished; fully modern; just built; good stable; north. It must go. We make it

$3,500.00

CHAS. P. BENNETT,

5 Pike's Peak Avenue.

The Best Train Service to Denver and Pueblo.

is via Colorado & Southern Ry. Eight trains to Denver and five to Pueblo. City Ticket Office, No. 15 N. Tejon st.

Going to California?

Rio Grande leaves [illegible] a. m., 11:58 a. m. and 10:37 p. m. Through Pullmans, dining cars and tourist sleepers. Office 16 North Tejon street.

NEWSPAPERARCHIVE®.com

CHARLES W. DAVIS. J. W. WRIGHT. J. McK. FERRIDAY.

J. McK. Ferriday & Co.

STOCK BROKERS, INVESTMENT AGENTS.
Members Colorado Springs Mining Stock Exchange.
Rooms 11-12, El Paso Block.
Private wire to Cripple Creek. Stocks carried on margins at usual rates. Cripple Creek quotations at our office as soon as made.
Cable address: "Ferriday." Colorado Springs. Lieber's code, Western Union code, Ferriday code No. 3.

It's Getting Time to Buy

We will margin any listed stocks and

BUY YOU ANY AMOUNT YOU WANT

HUNDLEY & MILLER,

Suite 7—Bank Block. BANKERS AND BROKERS

W. B. STORER. N. H. PARTRIDGE.

PARTRIDGE & STORER, GIDDINGS BLOCK Telephone 246 P. O. Box 447

BANKERS AND BROKERS.
Members Colorado Springs Mining Stock Exchange.
Cripple Creek quotations received at our office instantly, over private wire.
Private wire to Pueblo.

WILLIAM A. OTIS & CO.,

BANKERS AND BROKERS,
Office: Giddings Block. FOUR Private Wires to Cripple Creek.
A Private Wire to Denver.
Every Facility for Handling Stock Transactions.

Reed & Hamlin Investment Co.

MINING AND INVESTMENTS

For particulars of Cripple Creek mining shares and for our Weekly Market Letter, address our Brokerage Department.

OFFICES: Bank Building, Colorado Springs, Colo. 'Phone 190
National Hotel, Cripple Creek, Colo. 'Phone 98

W. J. Hendrickson. Clay H. White.

W. J. HENDRICKSON & CO.

BROKERS Cripple Creek Investments A Specialty

Members Colorado Springs Mining Stock Association.

Handbook of the Cripple Creek District, Daily Quotations and Private Telegraphic Code forwarded to any address upon request.
Cable Address, "Henson." Office, 25 Bank Building, Colorado Springs.

P. O. Box 1033. Telephone 505-A

G. A. C. DUER,

Member Colorado Springs Mining Stock Exchange.
MINING STOCKS ARE FORTUNE-MAKERS.
Use same care and judgment in buying them as in other things, and you will surely succeed. I have spent much time and money to give my clients the most reliable information of the MINES and STOCKS of the CRIPPLE CREEK DISTRICT, hence am able to select INVESTMENTS that will make you MONEY.
Office, 41 P. O. Building. Colorado Springs, Colo.

we think **Eleanor on Galena Hill** a good buy

Its property adjoins the Sunshine on the south, and **without question** gets three or four hundred feet of the Sunshine vein.

PERKINS, MORTON & CO., Brokers,
COLORADO SPRINGS, COLO.

The Recent Strike of Gas

in the well of the Northwestern Oil and Coal Co. makes it certain that so soon as the few necessary repairs are made and the drills started again a big oil flow will be struck.
Write for full information about the company and its stock.
WALTER W. SHEMWELL, Treas.
Member Colorado Springs Mining Stock Assn.
50 Hagerman Building, Colorado Springs, Colo.

Union Ice & Coal Co. Dealers in all kinds of Coal. STEAM COALS a Specialty Best Quality Natural Ice

General Teaming — **Coal, Wood and Ice.**
Telephone 31 and 201
105 West Vermijo Ave. 3 North Tejon St.

Chas. L. Tutt, Pres. Spencer Penrose, Sec-Treas. C. M. MacNeill, V.-P. Gen-Mgr.
The Colorado-Philadelphia Reduction Co. WORKS: COLORADO CITY.
BRANCH OFFICE: Room 13, El Paso National Bank Block.
Telephone Main Office, 349. Telephone—Branch Office, 343.

E. H. DeVore, Mining & Consulting Engineer
Rooms 20 and 21, El Paso Nat'l Bank Bldg COLORADO SPRINGS

McMillen & Houck
COLORADO SPRINGS, COLO.
Transfer, Coal and Storage
Specialty made of distributing carload shipments and handling merchandise. Particular attention given to moving safes and pianos. Reference: First National bank
OFFICE DeGRAFF BLOCK.
P. O. Box 275 Phone 471-B.

LINUS E. SHERMAN
Patent Attorney
ADVERSES AND PROTESTS
LAND OFFICE ATTORNEY.
Mining Patents and Mining Deals.
Eldora claims patented.
My surveyors are on the ground.
Rooms 52 and 53, Postoffice building.

A Delightful Trip,
California, via Rio Grande R. R.

E. C. WOODWARD,
ASSAYER and CHEMIST
Telephone 813. 26 E. Kiowa St.

$10,000.00
To loan on mining stocks
Stocks bought on margin
JULIUS GUMP,
Member Colorado Springs Mining Stock Exchange.
Room 31 Postoffice Building.

CHEAP LANDS
Convenient to Colorado Springs and Denver. Only one-tenth cash.
C. E. WANTLAND,
1025 17th St., Denver.

KIMBERLY PROPERTY

Ore in North Drift of 350-foot Level Shows Marvelous Improvement—Elkton Production.

Special to the Gazette

Cripple Creek, Feb. 8.—W. E. Spratt and associates, leasing on block 2 of the Kimberly company's property, a few days ago sent out their first shipment since taking the lease, and are now in shape for a regular production. The ore in the north drift of the 350-foot level is showing marvelous improvement, as it contains a streak of high grade ore which runs about $50 to the pound. This ore is in an inch seam and it occasionally widens out to double that. The screenings are bringing 27 ounces in gold to the ton, and some of the finest ore that has ever been opened on the hill is being taken out of this level. The lessees have completed the dead work required of them except so far as sinking the shaft is concerned, and as there is a fine showing in the bottom of the shaft this will be made a profitable proposition. Pumps will be put in in a few days to take care of the water flow that has been bothering the lessees for some time.

The strike in the breast of the Ophelia tunnel has furnished the topic of conversation for mining men all day. A three-foot body of ore has been opened in the tunnel at a point 15 feet east of the Morning Glory No. 4 side line. Although the values were not found in some parts of the vein, in the roof of the tunnel large crystals of calaverite were found, which needs no assay to determine its remarkable richness. The vein has a north and south trend which will bring it into the Morning Glory No. 4 in about 45 feet distance to the north. The formation is peculiar and hard to class, but it is more nearly a porphyry than anything else. The apex of the vein is undoubtedly on the Little Clara and the Callie. The Callie belongs to W. S. Stratton, while the Little Clara is another of the Work company's claims.

The Ophelia tunnel is accomplishing some excellent results for the Cripple Creek end of the camp as several good ore bodies have been opened in Gold hill which were unknown to exist before. This new vein, however, is supposed to be the extension of the vein which traverses the Morning Glory No. 2.

A four-foot vein has been opened in the crosscut to the north from the Ophelia tunnel, on the party line between the Colorado Boss No. 3 and the Morning Glory No. 4. The vein is a flat one and follows a basalt dike from which assays of $18 to the ton have been obtained. So far no values have been proved up in the vein.

A production is being made by Stumps, Allison & Myers, leasing the Whisper of the Gold Sovereign company, from a stope near the surface east of the shaft. The contractor who took up the work is clearing about $100 per month.

Lessee Carl and associates, operating on the Omega company's property just south of the Shannon, have cut a large vein at a depth of 30 feet from which assays of about ¾ of an ounce have been obtained. A new hoist is being put on on account of the good showing.

The Elkton mine continues to produce about $125,000 per month and the average grade of the ore is kept down to about $50 to the ton. The company is making no effort at production from the two lower levels, while one is being blocked out there which carries excellent values. The development work is being kept far ahead of the extraction, which greatly enhances the value of the mine.

IMPORTANT STRIKE HAS BEEN MADE IN THE OPHELIA TUNNEL

A Vein Between Three and Four Feet Wide Has Been Cut in Gold Crater Ground, But May Apex on Work, Morning Glory, C. C. Consolidated or Doctor-Jack Pot Ground—It Carries Much Sylvanite and is the Second Big Find Made in This Tunnel.

An important strike has been made in the Ophelia, or Bush-Moffat tunnel, at a depth of about 600 feet from the surface. A vein between three and four feet wide has been cut, which carries a liberal amount of sylvanite ore, and which yields assays as high as $200 in gold to the ton, although the average runs about $70. The vein has a northeasterly trend, and dips toward the west.

The strike was made at a time when the operators did not know just where they were. The tunnel has been traversing the Morning Glory No. 4 of the Work company, and it was thought that the breast was still in Work ground. Afterwards a survey was made and it was found that the breast was about 15 feet over the line which divides the Morning Glory from the Callie claim. The Callie belongs to the Gold Crater, controlled by W. S. Stratton.

The dip of the vein at the present time is toward the west, which would throw the apex back onto the Callie; and, although it seems unlikely, that any of it will apex on the Morning Glory No. 4, it is not improbable that some of it will apex on the Work company's Little Clara claim, which is separated from the Morning Glory No. 4 by the Callie of the Gold Crater. A surveyor has given it as his opinion that the Little Clara will get at least 70 feet of the apex.

The vein has only just been cut; and in a tunnel ten feet wide it is next to impossible to ascertain the trend or the dip, so that speculation as to which company will get the advantage of its discovery is little more than idle. It is not unlikely that there will be some dispute between the different companies before the apex question is settled. For instance, the vein will probably not pass out of the end line of the Gold Crater even if it does apex on that ground; and in that case the Work company would have some claim to it.

It seems as if whichever way the vein trends, or where the apex is thrown, some of the properties in which the Woods Investment company is interested will come in for it. If it apexes entirely on the Gold Crater, and not on the Morning Glory or Little Clara of the Work company, it would extend into the Little Giant of the Morning Glory Mining and Leasing company; while if the apex is thrown further back onto the Little Clara claim, the vein would extend into the Jack Pot of the Doctor-Jack Pot Consolidated.

There is also a very good chance that the Colorado Boss No. 1 of the Cripple Creek Consolidated company will get some of the vein; but whoever gets it, it is certain that the camp has been enriched by another valuable vein, and its discovery at this depth is another proof of the existence of good ore bodies deep in Gold hill.

ANOTHER STRIKE ON WORK GROUND

Lessees Drifting in From the Tunnel on the Line Between the Morning Glory and Boss Have Seven Feet of Ore.

Word was received in this city from camp yesterday that Pelland and associates, leasing on the Morning Glory No. 4 of the Work company and also on the Colorado Boss No. 2 of the Cripple Creek Consolidated company were in a good body of ore seven feet in width. The lessees are drifting along the line which separates the Boss from the Morning Glory and have been getting some good assays for some time. It now appears, however, that the ore has improved in value to such an extent that it will be but a short time, if the present rate of improvement continues, before the entire body is of a shipping grade.

It was first thought by those interested in Work that the cause for the advance in those shares was this improvement, especially as they knew the big vein in the Ophelia tunnel has not been made in Work ground.

The lessees are backed by Continental oil people and are doing very aggressive work. They began some time ago to drift from the tunnel and have made good progress with air drills. Their first destination was a shaft on the Boss claim for the purpose of effecting a connection for air; but lately the air has been so good that this does not seem necessary, and they will continue to follow up this vein.

COLONIAL DAMES GRANTS A LEASE

On the Dames Group on Galena Hill—An Important Arrangement Made For the Development of the Speeler Claim.

The directors of the Colonial Dames company have just let a lease to Colonel W. J. Murray on practically all of the Dames' group on Galena hill. Colonel Murray is very well known as a Cripple Creek operator. This group of claims aggregates 25 acres very near the center of activity on this hill which has lately come into such prominence.

The lease is granted for a term of two years from date, and calls for graded royalties, ranging from 15 to 25 per cent. Colonel Murray will select the portion which he wishes to operate on his own account, and the balance of the ground he will sub-let, thus taking the responsibility of leasing the whole group off of the company's hands.

The lease calls for a good amount of development work, and he will begin the sinking of a new shaft immediately. The site for the shaft has been about determined on and the sinking will probably be done on the junction of the east and west dike and one of the veins which traverse the Silver Lake claim in the opposite direction.

Lessee Crawford, operating the Speeler claim on Battle mountain, has just made arrangements with the operators of an adjoining claim for the sinking of a drift up to the Speeler line at a depth of 250 feet from the surface. Then when this work is completed Lessee Crawford will have the privilege of continuing the work where they left off and will cut for the Speeler vein as rapidly as possible.

This Speeler vein has been opened in a shaft which is now down 60 feet, and assays as high as $40 have been obtained on both walls, indicating that shipping ore very probably exists at a more favorable depth.

On the Grace Darling, the Bull hill property of the Colonial Dames company, the shaft has now reached a depth of 85 feet and occasional bunches of promising ore are encountered which is encouraging to the lessee.

COPPER STRIKE IN PARK COUNTY

Near the Station of Midland a Four-foot Vein Has Been Opened Which Runs $180 in Gold, Silver and Copper.

Word was received in this city yesterday by Dr. Shaw, the well known dentist, of an important strike which has been made on a property owned by him and J. S. Nelson in Park county. The ground has been under development for some time in the hope of opening the extension of the Boomer ore shoot, and it was at a depth of 100 feet from the surface the operators have been successful in doing so. The vein measures four feet in width and the lowest assay which it has yielded is $180 to the ton, distributed in gold, silver and copper.

This property is located near the station of Midland between Turquoise and Lake George, and is bounded on one side by the well known Plymouth Rock mine, which has shipped a large quantity of ore in its history, and on the other by the Boomer which has just lately come into shipping ore, and which has now seven or eight cars of the rock ready for shipment. The Plymouth Rock people are installing pumps as the water interfered with their mining. The scene of the recent strike is located further up the hill and will not meet with the water difficulty for several hundred feet yet, and the Boomer is still further up the hill.

The strike is such a one that ore can be sacked for shipment immediately; and the owners expect that it will be a good shipping proposition in a short time.

Dr. Shaw, who has personally prospected in this locality, thinks that it offers a good field for the investment of Colorado Springs capital. The ore is rich, and the shoots appear to be permanent and strong. The district is by no means difficult of accessibility, and the reward which awaits vigorous development work is worth considering.

PETTINGELL CONTROLS REPUBLIC

It has been learned from a very authentic, although not official, source that the annual meeting of the Republic stockholders which will take place on the 16th inst., will be controlled by Mr. Frank H. Pettingell by a very safe majority as he already owns or holds proxies for more than half of the capital stock.

It has been known for some time that Mr. Pettingell has been fighting for a control in this company, believing that the directors should be composed of the largest stockholders. It has been understood for some time that those who are now in control of the company's affairs represent but a small minority of the stock, although they have controlled sufficient proxies to enable them to remain in power.

Mr. Pettingell was unwilling to admit whether he had already secured a control of the stock; but it now seems very sure that he has. A change in the control will mean the entire removal of the directorate and other changes in the management of the company's affairs.

It will be remembered that Mr. Pettingell recently won a signal victory for himself in his demands to have the books of the company shown to him.

MINING NOTES AROUND TOWN

Mr. Louis R. Ehrich has resigned from the presidency of the Constantine Gold Mining company and Mr. George E. Hasey has been elected by the board of directors to fill the place. For some time Mr. Ehrich has not been a stockholder in the company, he and Mr. J. R. McKinnie having sold out their interests of Edsall, Key & company and McAllister and Gandy last fall; and the change in the presidency is a sequel to the change of the stock. Mr. McKinnie resigned as vice president some time ago. The books of the company will hereafter be with McAllister and Gandy on the fourth floor of the Giddings block.

RUMOR GIVES ACACIA ORE TO ISABELLA.

Although ore was opened some time ago in the 625-foot level of the Burns of the Acacia company, this discovery has had no effect upon the stock. Indeed it has depreciated since the strike was made. And although ore was opened up, there has yet been no effort made to bring any of it to the surface, which has lent a certain plausibility to the rumors which have been circulating to the effect that the ore is dipping into the Emma No. 2 of the Isabella company. The advance in Isabella is another circumstantial corroboration. Obviously the Acacia management is not desirous of making any statement of the state of affairs, and since the Isabella company has adopted the satisfactory plan of sending out quarterly statements, they are not giving out information from the office at other times.

DEEP SHAFT STARTED ON MODOC PROPERTY.

The Modoc Mining and Milling company has just started the construction of a new three-compartment shaft on their Bull hill property. The shaft is to be put down to a depth of 1,000 feet and be in every way a modern one. The location is just south of the old working, and it is expected that the vein will be encountered on the dip at a depth of about 800 feet from the surface. As soon as it is needed a very heavy and complete plant of machinery will be installed, and orders for the machinery have already been placed with eastern manufacturers. The mine is in excellent physical condition; and an output of about 16 cars of smelting ore a month is being maintained, the ore averaging about six ounces in gold to the ton. In addition to this there was a considerable tonnage of mill ore produced. The company has been a dividend payer for a long time.

ANOTHER GOOD ORE BODY IN PINNACLE.

In the 125-foot level of the Mitchell of the Pinnacle company, Charles J. Moore and associates have opened up a body of shipping ore. They have proved up the body for a distance of 50 feet, and find that it averages 18 inches in width and that the screenings run from $30 to $70 in gold to the ton. There is already a considerable amount of stoping ground, and ore will now be broken and shipped as soon as possible. In addition to the ore which screens as indicated, there is a narrow seam of rock which runs much higher and which it will be possible to save separately. Assays from this streak have been obtained as high as $400 in gold to the ton. The company is working in the second level and screening some ore of almost as good a grade as Lessee Moore's.

REPORTED CONSOLIDATION OF BULL HILL MINES.

There is a report around to the effect that a consolidation is to be effected between the New Zealand, Pharmacist, Acacia, Garfield and the Bankers on the basis of the recent Doctor-Jack Pot deal. No confirmation of it can be obtained in this city, but it seems not unlikely that some negotiations to this end are on, as the combination of these Bull hill mines, lying in one group, would be for the advantage of each one of them. At the recent meeting of the Garfield stockholders in Denver the plan was outlined and will be taken up by the directors later. The directors elected were: Robert Swarz, W. G. Rice, D. H. Rice, C. W. Kurie, W. A. Ramsay and J. B. Faltz.

IMPORTANT DEVELOPMENT IN THE GOLD COIN MINE.

An important development has occurred in the Gold Coin mine locating the junction of the main vein at a depth of 850 feet from the surface. The ore body is now 10 feet wide, and the foot wall is not in the drift. In the ore body there occurs a rich streak of rock varying in width between 8 and 14 inches, and which it is estimated will ship $680 in gold to the ton.

HOSTETTER'S CELEBRATED STOMACH BITTERS

A dose of the Bitters will sharpen your appetite and put your stomach in good condition. It will tone up the nerves put new life into your sluggish liver and cures Dyspepsia, Indigestion, Flatulency, and Kidney Troubles.

William P. Bonbright & Co. BANKERS and BROKERS

Mines and Mining Stocks

SPECIAL
We are offering for a short time several issues of choice investment bonds, in limited amounts, regarding which we invite correspondence.
LONDON OFFICE: 16 George St., Mansion House, E. C.

29 North Tejon Street,
COLORADO SPRINGS, COLO.

Shove, Aldrich & Co., Bankers and Brokers
Telephone No. 56.
Cable address: "Shoald."
9 SOUTH TEJON STREET, COLORADO SPRINGS, COLO.

Lindley & Greenwood, BROKERS
Mining stocks bought and sold on commission. Money advanced at reasonable rates to purchase mining stocks.
Offices, 27 and 28 Hagerman Building Telephone 205

CLARENCE EDSALL.
JOHN H. HOBBS.
JOHN J. KEY.
EDSALL, KEY & CO., Private Telephone Wires Connecting all Offices
MINES, MINING STOCKS AND INVESTMENTS.
BRANCH OFFICES:
National Hotel, Cripple Creek, Colo.
109 West Victor Ave., Victor, Colo.
622 17th St., Boston Bldg., Denver, Colo.
Main Office: Hagerman Block,
Colorado Springs, Colorado

J. ARTHUR CONNELL.
ERNEST H. EVERY.
Connell & Every, Bankers & Brokers
Cable Address, "Convery."
Telephone 299.
Successors to J. ARTHUR CONNELL.
67 to 68 Post Office Building
Our latest and best Cripple Creek Hand Book, with index showing to which companies the different claims belong, is now ready for distribution.
Money advanced at current rates to purchase mining stocks. Approved stocks accepted as collateral for additional purchases.

Tucker, Ballard & Co., 109 Pike's Peak Ave., COLORADO SPRINGS, COLO
We invite all traders in mining stocks, whether dealing with us or not, to use our CUSTOMERS' ROOM, where quotations are posted as fast as made by the Exchange.
Cable Address, "Tuckard."
Long Distance Telephone 244.
P. O. Box 1477.

S. J. Mattocks, BROKER, Stocks Carried on Margin.
104 PIKE'S PEAK AVENUE
Member of the Colorado Springs Mining Stock Exchange. Correspondence Solicited

The Baldwin-Burris Brokerage Co.,
S. J. BURRIS, President. Member Colorado Springs Mining Stock Exchange.
Stocks, Bonds, Grain, Provisions, Mining Stocks.
Direct wires to New York and Chicago. Continuous Mining Stock Quotations.
Stocks Bought and Sold on Margin.
BRANCH OFFICE 235 NORTH UNION AVE. PUEBLO, COLO.
19 East Pike's Peak Avenue.

J. R. McKINNIE, President. R. P. DAVIE, Vice President. L. L. AITKEN, Secretary and Treasurer.
THE McKINNIE-DAVIE INVESTMENT COMPANY,
Mining and General Investments.
COLORADO SPRINGS, COLO.
Cable Address "McKAVIE."
Codes Used: Bedford McNeill, Western Union, Anglo-American, Lieber Standard, A. B. C. 4th Edit., Moreing & Neal

The German American G. M. Co.
OWN
PUZZLE, 5¾ acres patented, Gold Hill.
SPRING, 10 acres patented, Grouse Mt.
SAG, 6 acres patented, Galena Hill.
LEO, 7 acres patented, Signal Hill.
Bunker Hill, 10 acres patented, Grouse Mountain.
2-3 interest in Radical, Bull Hill.
C A company own 38 acres patented.
ARE WORKING Puzzle through Ophelia tunnel, saving high grade ore.
Company working Radical, with bright prospects.
Lessees working Sag vigorously.
Three of the six properties now being developed, with three more held in reserve for future work.
Company in prosperous condition, with most flattering prospects for the near future.
BUY GERMAN-AMERICAN NOW
German-American and all other approved stocks carried on margin at lowest rates.
Wire, Write or call
The Broyles-Ensminger Brokerage Co.,
211 Bennett Avenue. CRIPPLE CREEK, COLO.

To the Public.
We have had a great many inquiries regarding our new flotation The Magic Gold Mining company. We were over subscribed 375,000 shares by 9:30 a. m. on the 7th instant and we beg to thank the public for the confidence placed in us. It is the company's intention to at once let a contract for a 100-foot shaft to be 3½x7 in the clear, build a good shaft house and develop the property in a businesslike way. Our acreage is small but its location is as promising as any portion of Galena hill. We intend sinking so as to catch the dike which passes through the Horseshoe and Sag claims. We have a shipper on one side and a reported strike in the Horseshoe company on the other, and we stand a pretty good show to make a mine on our claim the "Wee Fry." We shall do our utmost to make the stock as successful as as the Ernestine and other joining companies.
Edwin Arkell and Co.

Old Mexico for Health.
The Guadalajara sanitarium, Old Mexico, assures first class United States accommodations with skilled physicians, trained nurses, baths, electricity, massage, Swedish movements, sanitarium methods and advantages. The one place in Old Mexico where an invalid can be made as comfortable as at home. The ideal winter climate for invalids who are compelled to go south. Address, Guadalajara Sanitarium, Guadalajara, Mexico.

We can save you money on a piano. No cheap pianos handled, yet we are selling as low as only
$275
The Montelius Piano Co.'s
New Piano Warerooms,
8 E. Kiowa St.

The Recent Advance

in the price of "Progress" stock is probably due to the presumption that the rich "Missouri" vein crosses the Gold King claim owned by

The "Progress" Company

Based on its merits, we believe "Progress" stock should be selling very much higher than present quotations.

THE "PROGRESS" COMPANY OWNS:

The "GOLD KING" and "TOM GOUGH" claims, five and a half acres patented, on Gold Hill, adjoining the Anchoria-Leland, Lexington and Missouri.

The "BECKY SHARP" claim and "DAUNTLESS" claim, on Raven Hill.

The "SPIDER" and "TRINIDAD" claims on a spur of Beacon Hill.

The "GOLD CUP" and "TIN CUP" claims on Rhyolite Mountain.

In all over **45 ACRES** of valuable patented ground.

The Gold King and Tom Gough claims are being vigorously developed by three sets of lessees.

We believe conservative investors will appreciate the fact that "Progress" stock at present quotations is a decided bargain.

THE CROSBY-ULRICH SYNDICATE

Brokers, Mines, Stocks and Investments.

Rooms 59-66 Hagerman Building, Colorado Springs, Colo., U. S. A.

Cable Address, "SYNDICATE, COLORADOSPRINGS."

1901

Will Show a Great Increase in the Output of

Cripple Creek Mines

The following stocks should show a marked advance in price during the year, and I advise their purchase:

Portland	Findley	Black Belle
Elkton Consolidated	Gold Dollar	Keystone
Gold King	Mt. Rosa	Kimberly
Vindicator	Orphan	New Haven
Last Dollar	Pointer	Prince Albert
Golden Cycle	Zoe	Pilgrim Consolidated
Isabella	St. Thomas	Little Joan
Acacia	Little Bessie	Robert Burns
Cripple Creek Col'bia	Altamont	Arequa Savage
El Paso	Agnes	De Beers
Galena & Beacon Con.	Leon	Easter Bell

M. KINNEY, Mines and Mining Stocks

Member of the Colorado Springs Mining Stock Exchange.

Cable Address, "KINDUN."

Use Western Union and Bedford McNeill codes

Rooms 22 and 23 Exchange Bank Bldg.

COLORADO SPRINGS

TELEPHONE 262

GAZETTE "WANTS"

Pay a larger rate of interest than any other investment—they bring sure returns.......

The Gazette is the Only Newspaper in the State with Its Own Private Wire to the Colorado Springs Mining Stock Exchange.

THE COLORADO SPRINGS MINING STOCK EXCHANGE

Colorado Springs, Feb. 8.—The market today was lighter, with some fractional losses in the newer stocks, which were not noticed in the mines list. There was a little hint yesterday afternoon that the market might be slumpy for a few days, and one or two of the brokers have advised their clients against selling for a few days, and urged buying on any breaks. The market has held up remarkably well, and the trading has averaged over 1,600,000 shares a day so far this week, and it is to be expected that lulls, and fractional reactions will succeed to the reign of activity and strength—to be soon deposed, however, in favor of a monarch more congenial to the humor of the mining stock public at present. The light trading today is a very good evidence of the good feeling on the part of those who hold mining stocks. While the demand may be considerably lessened, there is being very little stock thrown on the market.

The call in the afternoon was characterized by light trading and offish prices. Anaconda was stationary at 44 and C. C. Consolidated offered an exception to the general softness of the market and sold at 12. Doctor-Jack Pot was also stronger at 91, but Dante sold down to 7⅞ again, and Elkton was stationary at $1.90. Isabella, which usually moves contrary to the market these days, sold up to 71⅞. Jack Pot, although at 58 it was a cent above morning quotations, was still low. Beacon Hill-Ajax broke to 5, Easter Bell sold at 6⅝. New Haven was lower at 9¾, Ernestine went at 4½, Sedan 16½, Echo 4⅝, Eleanor 5⅜, Golden Dale 2½ and Zoe declined fractionally to 25¾. Pointer was a light trader, and sold at 19¼, but the trading in Work was quite sensational. The number of shares sold was not great but the price advanced from 24⅛ to 25, a gain of five and one-half cents over the opening today.

The sales for the day amounted to 980,034 shares of which the cash value was $144,595.

MINES.

Stocks	Bid	Ask	Sales
Argentum-J.	....	28	....
Anaconda	43⅞	44⅛	1000
Big Four	....	....	....
Black Bell	10¾	11	....
Butterfly-Terrible	29½	30½	....
C. C. Con.	12	13	3000
Coriolanus	1½	1¼	
Dante	7¾	7⅞	16000
Doctor-Jack Pot	91	91½	3000
Elkton Cons.	1.89¾	1.90	11034
El Paso Gold	54¼	....	....
Findley	12	13	....
Gold Dollar	24½	24⅝	3000
Golden Fleece	30	40	....
Ingham Con.	18½	18¾	....
Isabella	71½	72	6000
Jack Pot	57	57¼	2500
Last Dollar	....	70	....
Lexington	10	....	3000
Matoa	15	....	1000
Mollie Gibson	22	24	....
Montreal	4⅝	....	....
Moon-Anchor	25	....	300
Orphan Gold	15	16	....
Pharmacist Con.	10½	11	....
Pinnacle	....	18½	....
Pointer	19¼	19⅜	26500
Portland	3.05	3.25	....
Prince Albert	5½	5⅝	3000
Union	9	12	....
Vindicator	....	1.25	....
Work	24½	25	74000
Zenobia	10	....	....

PROSPECTS.

Stocks	Bid	Ask	Sales
Alamo	14¼	14½	1000
Alert	....	1	....
Anchor	2⅞	2⅞	....
Antelope	2¼	2¾	1000
Arrow	4	4⅞	....
B. H.-Ajax	4¾	5¼	2000
Big Dick	1½	2	....
Bonnie Nell	7⅞	8¼	1000
Bonzai	4¾	5¼	....
Cable Cons.	....	....	....
Cadillac	2⅞	2½	....
C. C. Columbia	11¼	11⅝	....
C. C. G. Ex.	12	14	....
C. C. and Georgetown	....	....	....
Central Con.	6⅛	6½	1000
Champion	6	6½	....
Chicolo	2½	2⅝	5000
C. O. D.	....	....	....
Commonwealth	....	10¼	....
Constantine	5	5¼	1000
Cosmos	....	1	....
Croesus	[illegible]	[illegible]	....
Currency	[illegible]	7	....
Easter Bell	6¼	6⅝	49000
Eclipse Con.	9	9½	....
Fauntleroy	6¼	6¾	2000
Forenaugh	....	....	....
Gold Bond	7¼	8	....
Goldfield M. and L.	....	4	....
Gold Hill	2½	2⅝	....
Grace	4⅝	4¾	2000
Greater Gold Belt	....	2½	....
Hayden Gold	....	2	....
Ida May	....	23	....
Jolly Jane	7	7¼	20000
Katinka	....	....	....
Key West	2⅝	2¾	....
Kitty Gold	2½	2¾	....
Little Bessie	5⅜	5¾	....
Little Jo	1¼	....	....
Little Nell	8⅞	9⅛	15000
Little Puck	12¼	12⅜	2000
Magnet Rock	3¼	3½	1000
Margaret	2¾	2⅞	....
Margery	2⅝	2¾	3000
Maria A.	3⅝	3⅞	....
Mariposa	5⅝	6	8000
Midway	4¾	4½	2000
Mint	23	24¾	....
Missouri	17½	17⅝	65000
M. J. T.	3¼	3½	4000
Mobile	3½	3¾	....
Mollie Dwyre	6¾	7	....
Morning Star	3⅞	4	2000
Nellie V.	6⅞	7¼	....
New Haven	9⅞	9¾	68000
O. K.	2½	2¾	....
Olive Branch	3½	3¾	....
Oriole	3¼	3¾	3000
Palace	1½	2	....
Pelican	1½	1⅝	1000
Pilgrim Con.	10	10¾	....
Princess Gold	5⅜	5½	2000
Progress	6¾	....	4000
Pythias	4⅛	4¼	4000
Robert Burns	4⅞	5	1000
Rose Maud	8	8⅝	....
Rose Nicol	10¾	....	....
Silver Gold	....	2	....
Texas Girl	1⅝	1⅞	....
Trachyte	6⅞	7½	....
Uncle Sam	4	4½	....
Wide Awake	4⅛	4¾	1000

UNLISTED.

Stocks	Bid	Ask	Sales
Acacia	19½	20	2000
Altamont	3½	4	....
American Con.	6¼	6⅞	....
Anchoria-Leland	....	1.00	....
Aola	....	6	....
Arcadia Con.	....	4⅝	....
Bankers	12	16	....
Banner Gold	3½	4	....
Battle Mt. Con.	24½	25	3000
Ben Hur	6	8	....
Blue Bell	21¾	22	10000
Bob Lee	6⅛	6¾	5000
Buckhorn	5⅞	6	3000
C. C. and M.	9¼	9¾	7000
C. K. and N.	2⅝	2¾	2000
Colfax	....	2	....
Col.-Vic. Tunnel	10¼	....	....
Copper Mt.	3⅜	3¾	....
Creede and C. C.	....	....	....
Damon	14⅞	15	2000
Des Moines	5⅝	5⅞	....
Emma Aimee	....	2	....
Enterprise	....	14½	1000
Ernestine	4½	4⅝	8000
Fanny Rawlings	14	....	....
Flower of the West	3¼	3⅞	....
Franklin	2⅞	2⅞	3000
Garfield Con.	7⅞	10	....
Glasgow	0065	....	....
Golden Age	1⅞	2	....
Gold Coin	3.25	6.00	....
Golden Eagle	3½	4	....
Gold and Globe	4	....	....
Gold King	1.06	1.15	....
Gold Sovereign	7⅞	8	1000
Gould	28	33	....
Granite Hill	....	3½	....
Hart G. M. and L.	12	13	....
Humboldt	2⅞	3	8000
Ironclad	5⅜	6	....
Jefferson	7	7¼	2000
Josephine	....	1⅞	....
Kaffirs	4	5	....
Kentucky	....	4¼	....
Keystone	10¼	12½	....
Kimberly	17¼	18	....
Los Angeles	2⅛	2¼	....
Magna Charta	2¼	2½	1000
Monarch	7⅞	8¼	1000
Mt. Beauty	7¼	....	....
Mt. Rosa	41	....	....
Mutual	5⅞	6½	1000
National	10	10½	3000
Nugget	19	22½	....
Old Gold	1⅝	1⅝	....
Ophir	31	....	....
Pappoose	6	6¼	8000
Ramona	6	7	....
Rattler	4⅞	5	4000
Red Umbrella	9	10	....
Reno	3¼	3⅝	4000
Republic	5	5⅝	15000
Rocky Mt.	5	5½	....
Sacramento	4⅛	4¼	....
Sedan	16	16½	1000
Shannon	4½	4⅞	26000
Silver State	2⅞	3	21000
Theresa	7¼	7¾	....
Virginia M.	....	....	1000

MORNING CALL

SEPARATE SALES

MINES.

C. C. Con.—2000 at 11.

Dante 3000 at 8.

Elkton Con.—3734 at $1.90, 1000 at $1.90¼, 1000 at $1.90 (S-30.)

Gold Dollar—1000 at 24¼, 1000 at 24½.

Isabella—1000 at 70¼, 1500 at 70½, 500 at 71.

Jack Pot 2000 at 57.

Lexington—3000 at 10¾.

Matoa 1000 at 15.

Pointer—2000 at 18½, 6500 at 19, 1000 at 18¾, 5000 at 19, 1000 at 19¼, 3000 at 19½ (B-30), 1000 at 19¼ (B-30.)

Prince Albert—3000 at 5⅝.

Work—2000 at 19¼, 1000 at 20, 1000 at 20½, 1000 at 21, 1000 at 21½, 1000 at 21¾, 3000 at 22.

PROSPECTS.

Alamo—1000 at 14⅜.

Antelope—1000 at 2⅝.

Bonnie Nell—1000 at 8⅛.

Central Con.—1000 at 6¼.

Chicolo 5000 at 2⅝.

Easter Bell—21,000 at 6½, 4000 at 6⅝, 5000 at 6⅝ (B-30), 10,000 at 6¾ (B-30.)

Grace 1000 at 4¼.

Jolly Jane 20,000 at 7.

Little Puck—1000 at 12¼.

Magnet Rock—1000 at 3⅜.

Margery—3000 at 2⅝.

Mariposa—8000 at 6.

Midway 1000 at 4¼, 1000 at 4½ (B-30.)

Missouri—1000 at 16, 2000 at 16¼, 1000 at 16½, 6000 at 16⅝, 16,000 at 16¾.

M. J. T. 1000 at 3½.

Morning Star—2000 at 4.

New Haven—26,000 at 9¾, 6000 at 9⅞, 4000 at 10, 4000 at 10 (B-30), 2000 at 10⅛ (B-30), 14,000 at 10¼ (B-30.)

Oriole 3000 at 3¾.

Pelican—1000 at 1⅝.

Progress—1000 at 6¾, 1000 at 7 (B-30.)

Pythias 1000 at 4½.

Wide Awake 1000 at 4⅛.

UNLISTED.

Acacia—2000 at 20 (B-30.)

Blue Bell 6000 at 21¼.

C. C. and M.—2000 at 9¾, 1000 at 9½, 1000 at 9¾.

C. K. and N.—2000 at 2¾.

Franklin—1000 at 2⅜.

Humboldt 8000 at 2⅞.

Jefferson—1000 at 7½.

Magna Charta—1000 at 2½.

Monarch—1000 at 8⅛.

Mutual—1000 at 6½.

National—1000 at 10¼ (B-30.)

Pappoose 2000 at 6.

Shannon—12,000 at 4½.

Silver State 5000 at 3 (B-30), 6000 at 2¾, 2000 at 2¾, 3000 at 2⅞.

Virginia M. 1000 at 9⅝.

PIT CALL.

Astor 6000 at $6 per 1000.

Adams Ex.—1000 at $5.50 per 1000.

American Gold—1000 at 1⅝.

Blanche—2000 at 10⅜, 2000 at 10¼, 6000 at 10⅜.

Comanche Plume—1000 at 3⅝.

Cumberland Con. 2000 at 1½.

Defender 1000 at 1½.

Echo 10,000 at 4½ (B-30), 10,000 at [illegible]

Eleanor—5000 at 5½.

Estella—2000 at $9 per 1000.

Gold Knob 2000 at 9½, 5000 at 3⅞.

Golden Dale 2000 at 2½, 5000 at 2⅜.

Guyot—5000 at 1½.

G. and R. 5000 at 4⅞.

Golden Cycle 500 at 78.

Horseshoe 14,000 at 2⅞, 5000 at 3 (B-30.)

Hoosier Boy—2000 at 2½.

Leon Con. 5000 at 4⅞, 1000 at 5.

Lucrative—1000 at 5⅛.

L. C. D.—1000 at 2⅛.

Magic 5000 at 1⅜.

Ontario 6000 at 2⅛.

Quinto 9000 at 3½.

Transvaal 1000 at 2½ (B-30), 6000 at 2½, 2000 at 2⅝, 15,000 at 2½, 5000 at 2⅜.

Triumph 1000 at 7½.

[illegible] at $5 per 1000.

Twin Sisters 2000 at 4½, 2000 at 4⅝ (B-30.)

Waverly—7000 at 2¼.

Wire Gold 5000 at 2.

Wazee 10,000 at 2⅝.

Zoe 2000 at 26.

AFTERNOON CALL

SEPARATE SALES

MINES.

Anaconda—1000 at 44.

C. C. Con.—1000 at 12.

Dante 6000 at 8, 5000 at 7⅞.

Doctor-Jack Pot—3000 at 91.

Elkton Con. 5200 at $1.90.

Gold Dollar 1000 at 24¼.

(Continued on Page 8.)

February 7, 1901.

KAFFIRS

Has only commenced to advance.

30 per cent rise in 10 days.

Note its location in reference to the largest and most prominent producers in the Cripple Creek district.

Delany & Delany Bankers & Brokers

OFFICES: 35-37 Hagerman Bld'g, Colorado Springs, Colo., Tel. 591.
365 Bennett Avenue, Cripple Creek, Colo., Tel. 147.

Members of The Colorado Springs Mining Stock Exchange. The Cripple Creek Exchange.

GOLD BULLION

Owning 4 39-100 Acres in the heart of the active part of Galena Hill, 13¾ acres on Carbonate Hill, lying north and south of the Fulton-Marguerite Co.'s property, and 6 Acres on Grouse Mountain, south of Beacon Hill. Buy it now at

.... Per Share 1¼ CENTS....

and make money, as it is being developed by the Company.

SUBSCRIPTIONS TAKEN BY

H. J. Newman & Co., Durkee Building.

Carter & VanMeter, First Nat. Bank Bldg.

H. Hutchinson, Midland Block.

W. S. Delany,

Curtis J. Smith, Cripple Creek.

Riley & Arthur, First Nat. Bank Bldg.

Dorsey Investment Co., Mining Exchange Bldg.

ROSE ARCHER GOLD MINING CO.

Capital Stock, 1,500,000 Shares

Devoted to treasury purposes, 250,000 Shares

Owns 9½ Acres of ground on **Galena Hill**

Announcement

The Stock of the Rose Archer Gold Mining Company was many times over-subscribed on Friday, February 8th. The stock can probably be procured on the open market at a slight advance. We consider its intrinsic value to be worth several times the flotation price. An early order on your broker to buy Rose Archer will result profitably.

There has been shipped from this property several tons medium grade smelting ore, so that this Company is a GOOD PROSPECT and not mere acreage.

Work will begin at once. This is much the cheapest flotation of the year, territory and prospects considered.

We Confidently Expect to make Rose Archer a Shipper in Ninety Days

ORGANIZERS, OFFICERS AND DIRECTORS:

H. J. NEWMAN & CO., Durkee Bldg. **H. A. YOUNG,** Mining Exchange Bldg. **EDW. S. KELLY,** Room 20, First Nat. Bank Bldg.

J. H. GARDNER, Mining Exchange Bldg. **H. T. FAGIN,** First Nat. Bank Bldg. **J. McK. FERRIDAY & CO.** El Paso Bank Bldg.

DORSEY INVESTMENT CO., Mining Exchange Building.

EASTERN MARKETS.

New York, Feb. 8.—There was a considerable falling off in the volume of dealings in stocks today and the decline would have been much more marked had it not been for the bringing forward into activity of a horde of low-priced stocks of the class denominated amongst the brokers as "cats and dogs." It is characteristic of a long bull movement that it should eventually reach into the dregs of the list and stir up the sediment of the market. The theory is that the generally higher range of values attained in the general market entitles the low priced stocks to some increase in valuation even without special development in the affairs of the property. The [illegible] up of [illegible] is also a favorite device of bull operators to sustain the market for the purpose of realizing in the higher priced stocks which have already enjoyed their advance. As far as the railroad department of the stock market was concerned this was clearly what was going on today. As a matter of fact, combination rumors were circulated regarding the railroads whose stocks are selling below 40, and has become the fashion in connection with bull movements but some of the stocks were bid up without specific rumors on the general principle that any railroad is available for a combination nowadays. The most clearly defined rumors applied to the Wabash securities and the group of railroads operating in Colorado. There were gains in the Colorado & Southern stocks, Denver & Rio Grande, Fort Worth and Rio Grande. Most of the railroad list was singularly sluggish all day and there was only a handful of stocks that got as much as a point away from last night at any time. Union Pacific was never more than 1¼ above last night and was at one time 1¼ below. The fluctuations were hesitating at all times. The only news of the day concerning the stock was the underwriting at par of a bond issue to finance the Southern Pacific purchase. The latter stock also showed some strength. The steel stocks made a great show of strength just at the opening. Tin Plate jumped nearly 3 points, Steel & Wire 2¼ and Federal Steel only 1¼. None of the advances were fully maintained, except Federal Steel and business in the group fell to comparatively small proportions. The belief continued strong in Wall street that the plan for adjustment of control of the steel properties is making progress. But the stocks did not reflect clearly any news. Sugar had an advance of 3¼.

The movement of cash from the interior is expected to be sufficient to offset a loss of over a million dollars to the sub-treasury on account of the heavy customs payment. There have apparently been large special movements of funds from nearby cities and from San Francisco, although New York exchange at Chicago had declined to 30 cents discount. Nobody ventures an estimate of what the loan item will disclose in view of the large [illegible] transactions which have occurred during the week.

There was a continuance of activity in the bond market today but there were reactions on profit taking at some points. Wabash debentures Bs advanced six points and the As 2⅝. Total sales, $8,400,000.

U. S. bonds were unchanged.

STOCKS AND BONDS.

Government Bonds.

U. S. 2s reg	[illegible]	Old 4s reg	113½
do 2s reg	110½	do 4s coup	113½
do 3s coup	110½	U. S. 5s reg	110½
New 4s reg	137¼	do 5s coup	110½
do 4s coup	137¼	D. of C. 3.65s	123

Miscellaneous Bonds.

Atch gen 4s	103⅝	N. Y. C. & S. L.	108½
do adj 4s	92½	N. and W. 4s	102⅞
Can So 2nds	110	O. N. 1sts	109
C. and O. 4½s	107¼	do 4s	103½
do 5s	122	O. S. L. 6s	127
C. and N. 7s	129½	do con 5s	116½
do Deb 5s	124	Read gen 4s	95¼
Col [illegible] 4s	96	R. G. W. 1sts	100
D. R. G. 1sts	[illegible]	[illegible]	116
do 4s	103¼	S. P. Col	184
E. T. V. G. 1sts	[illegible]	S. P. C. P.	115⅛
Erie gen 4s	85¼	do 5s	120½
F. W. D. C.	83	Pac 4s	91
Gen Elec 5s	190	[illegible] 5s	116
I. C. Cent 1sts	115½	S. R. T. 6s	61
K. C. P. G. 1sts	[illegible]	[illegible] P. 1sts	116
L. and N. 4s	103⅝	do 2nds	95
M. K. T. 2nds	79	U. P. 4s	106⅝
do 4s	97⅛	Wab 1sts	119¼
N. Y. C. 1sts	107	do 2nds	111
N. J. C. [illegible]	131¼	W. Shore 4s	[illegible]
Nor Pac 3s	71½	W. Cent 1sts	89⅝
do 4s	106⅛	Va Cent	96⅞

Railroad Stocks.

Atch	[illegible]	M. and S. L.	71½
do pfd	89⅛	do pfd	107
B. and O.	93½	M. and O.	17½
Can Pac	90⅛	M. K. and T.	21⅞
Can So	67½	do pfd	57
Cent Pac	[illegible]	N. J. C.	162
C. and O.	41⅛	N. Y. C.	145¼
C. G. W.	20⅞	N. and W.	45⅞
C. B. and Q.	149⅝	do pfd	80½
C. I. and L.	24	Nor. Pac.	85⅝
do pfd	70⅝	do pfd	88⅛
C. and E. Ill.	89⅞	O. and W.	35⅝
[illegible]	[illegible]	[illegible]	[illegible]
C. R. I. P.	125⅞	do pfd	78
C. C. C. S. L.	77	Penn.	149
Colo. So.	9¼	Reading	33½
do 1st pfd	45½	do 1st pfd	76½
do 2nd pfd	20⅞	do 2nd pfd	44¼
D. and H.	154	R. G. W.	65
D. L. and W.	90⅝	do pfd	93
D. and R. G.	41¾	S. L. S. F.	22½
do pfd	89	do 1st pfd	81
Erie	30¾	do 2nd pfd	59
do 1st pfd	66⅞	S. L. S.	25⅝
G. N. pfd	192¼	do pfd	55⅝
Hock. Coal	16	St. Paul	153
Hock. Val	48¾	do pfd	191½
Ill. Cent.	130	S. P. and O.	125
Ia. Cent.	26	So. Pac.	47⅝
do pfd	51½	So. Ry.	23½
K. C. P. G.	[illegible]	do pfd	76⅝
L. E. and W.	44	T. and P.	30⅝
do pfd	118	U. P.	93⅝
Lake Shore	220	do pfd	86⅝
L. and N.	92⅞	Wabash	13¼
Man. L.	118⅝	do pfd	34⅝
Met. St. Ry.	163½	W. and L. E.	15½
Mex. Cent.	18	do 2nd pfd	32¼
Mo. Pac.	91	Wis. Cent.	16½

Express Companies.

Adams	155	United States	57
American	[illegible]	Wells Fargo	[illegible]

Miscellaneous.

Am. Cot. Oil	30	Int. Paper	22
do pfd	88	do pfd	73⅝
Am. Malting	4½	Nat. Biscuit	38½
do pfd	24	do pfd	91½
A. C. and B.	61⅝	Nat. Lead	18
do pfd	91	do pfd	87½
Am. Spirits	2	Nat. Steel	47½
do pfd	17	do pfd	91¼
A. S. H.	21⅝	N. Y. A. B.	137
do pfd	76	Nor. Amer.	20⅞
A. S. and W.	51⅞	Pac. Coast	59½
do pfd	93	do 1st pfd	87
A. T. P.	64	do 2nd pfd	63
do pfd	91	Pac. Mail	42
Amer. Tob	117⅝	People's Gas	161
do pfd	140	P. S. C.	28⅝
Ana. M. Co.	46	do pfd	77
B. R. T.	78⅞	Pull. Pal. Car	198
C. F. and I.	49	S. R. and T.	4
Cont. Tob.	46¼	Sugar	140⅞
do pfd	95¼	do pfd	119
Fed. Steel	52⅞	T. C. and I.	61
do pfd	80⅞	U. S. Leather	12⅝
Gen. Elec.	195	do pfd	75½
Glucose Sugar	48	U. S. Rubber	20½
do pfd	94¼	do pfd	62
L. L. [illegible]	[illegible]	[illegible]	[illegible]

Chicago Grain and Provisions.

Chicago, Feb. 8.—During the first half hour in the wheat pit business was active and market decidedly weak under a decline at Liverpool of ⅝@1d while Argentine shipments last week were 1,269,000 bushels, according to board of trade figures. Longs offered heavily. May opened with an initial loss of ⅝@⅞ at 74½ to 74⅞ and was soon pounded down to 74⅛. Then the tone became steadier while the strength displayed in corn had its effect among shorts. A few exporters also reported bids in line with the market and these influences gradually forced a reaction to 74⅝@½. Later the seaboard claimed 35 loads taken for export and May rallied to 74¾, closing steady ⅜@½ down at 74⅝@¾.

Corn was moderately active and higher.

Oats were dull and unchanged.

Provisions were very dull.

The leading futures ranged as follows:

Articles.	Open.	High.	Low.	Close.
Wheat No. 2—				
Feb.	72⅛	72½	72⅛	72¼
Mar.	72⅝	73	72⅝	73
May	74¼	74¾	74⅛	74⅝
Corn No. 2—				
Feb.				37⅛
Mar.	37½	37¾	37½	37⅝
May	38⅞	39	38⅞	39
Oats No. 2—				
Feb.				24⅝
May	25⅛	25⅜	25⅛	25¼
Mess pork per bbl.—				
Feb.				13.80
May	13.97½	14.00	13.97½	14.00
Lard per 100 lbs.—				
Feb.				7.42½
May				7.50
Short ribs per 100 lbs.—				
Feb.				6.92½
May	[illegible]	[illegible]	[illegible]	[illegible]

Cash quotations were as follows: Flour dull.

No. 3 spring wheat 69½@71; No. 2 red 73¼@74½; No. 2 corn 37½; No. 2 yellow 37½; No. 2 oats 25½; No. 3 white 27@⅝; No. 2 rye 51, good feeding barley 48@51; fair to choice malting 52@64; No. 1 flax seed 160; No. 1 northwestern 160@165; prime timothy seed 450; mess pork per bbl. 1380@55, lard, per 100 lbs 740@742½; short ribs sides (loose) 685@710; dry salted shoulders (boxed) 6¼@½; short clear sides (boxed) 715@725, whisky, basis of high wines 127.

Articles.	Receipts.	Shipm'ts.
Flour, bbls	37,000	40,000
Wheat, bu.	40,000	[illegible]
Corn, bu.	182,000	101,000
Oats, bu.	41,000	112,000
Rye, bu.	3,000	10,000
Barley, bu.	23,000	2,000

On the produce exchange today, the butter market firm, creamery 14@21; dairy 11½@18, cheese 10½@11¾, eggs 18@22.

Chicago Cattle Market.

Chicago, Feb. 8.—Cattle receipts 2,800: Good to prime steers $5@6; poor to medium $4@4.95; stockers and feeders $2.75@4.50; cows $2.60@4.15; heifers $2.70-@4.40, canners $1.60@2.55; bulls $2.60-@4.25; calves $4@6.25. Texas fed steers $4@4.60, grassers, $3.35@4.00; bulls $2.50-@3.60.

Hogs, receipts 24,000. Mixed and butchers $5.20@5.45, good to choice, heavy, $5.35@5.45, rough, heavy, $5.20-@5.30, light $5.20@5.40, bulk of sales $5.22½@5.37½.

Sheep receipts 7,000. Good to choice wethers $3.85@4.50; fair to choice, mixed, $3.50@4; western sheep $3.90@4.50. Texas sheep $2.50@3.60; native lambs $4.50@5.30; western lambs $5@5.25.

The London Market.

New York, Feb. 8.—Commercial Advertiser's London financial cablegram: Though business on the stock exchange here was limited today the tone in the general list was steady. Americans were an exception. Their movements were very erratic. Prices in the opening were depressed and in the first hour there was free selling all round. Then the market found its feet and Union and Southern Pacific issues were bid up sharply, steadying the list. New York prices as they came in on the cable caused a violent see-saw toward the end and the close was irregular, Southern Pacific being strong, Union Pacifics flat, the Denver issues buoyant and the rest of the market sagging. Money was a little bit stiffer, call loan 3 to 3¼ per cent; time money 3¼.

The new war loan, which was expected today, was announced after the close of business. The government [illegible] £11,000,000 three per cent exchequer bonds repayable at par in 1905.

New York Money.

New York, Feb. 8.—Money on call steady at 1⅞@2. Prime mercantile paper 3@4.

Sterling exchange firm with actual business in bankers' bills at $4.87⅝@⅞ for demand and $4.84½ for 60 days. Posted rates $4.85@4.85½ and $4.88½@4.89. Commercial bills $4.83⅞@4.84¼.

Silver certificates 61@63. Bar silver 60¼. Mexican dollars 47¼.

Bonds Governments steady; state inactive; railroads irregular.

The Metal Market.

New York, Feb. 8.—Cable advices from London indicating lower prices on nearly all metal served to create a depression in localities generally, but, however, trading was on narrow lines with speculation almost dormant. Spelter lost 2½ points, following a drop of [illegible] in London, and closed weak at $3.90@3.95. Tin was without important change. Lead ruled dull on the basis of $4.37½. At London the market was weak and 2s 6d lower. Lake copper was unchanged with a weak undertone. Domestic iron markets were quiet and unchanged.

The Coffee Market.

New York, Feb. 8.—Coffee—Spot—Rio quiet; No. 7 invoice 7⅜; mild quiet; Cordova 8@12½.

Denver Produce.

Denver, Feb. 8.—There was an active trade in produce circles today. The market was in good shape and the demand was active in all lines. Stock moved well at the strong high prices prevailing. Fresh poultry was scarce and there was not enough of the good kinds of stock to supply the brisk demand. Prices were very firm on all classes of stock, and the tendency was higher, and the market still shows an upward tendency. Cold weather still prevails in the egg producing sections of the country and merchants here look for a light run of stock to this market for the next ten days. Present holdings are small and an additional advance seems almost necessary before the present situation can be relieved.

Butter—Market steady. Elgin (official), 21c; standard Colorado creameries, 25c; second grade creamery, 20@21c; dairy, fancy single makes 15@16c; store packed, tub or pail, 10@11c, cooking butter, 8@10c; country roll, 9@11c.

Eggs—Steady. Ranch, 21@22c; state, 19@20c.

Cheese—Colorado cheese, 12@13c; Colorado bricks, 13@14c, Wisconsin twins, 12½@13½c; Kansas or Nebraska Twins, 12½@13½c.

Poultry—Dressed, firm. Turkeys, 11@12½c; hens, 10@11c; springs, 11@13c; ducks, 10@11c; geese, 10@11c.

Colorado Springs Produce.

Colorado Springs, Feb. 8.—The market generally was active and strong today with practically no change in prices.

Butter—Elgin standard creamery, 25@28c; second grade [illegible], fancy dairy 12@15c; cooking, 12@13c.

Eggs—Ranch stock, per case, $6.00; state, per case $5.70.

Poultry—Dressed stock. Turkeys, 10@11c; hens, 9@10c; springs, 11@12c; geese, 9c; ducks, 9@10c.

Frequently accidents occur in the household, which cause burns, cuts, sprains and bruises. For use in such cases Ballard's Snow Liniment has for many years been the constant favorite family remedy. Price 25 cents and 50 cents. Lefley-Arcularius Drug Co., 21 South Tejon street.

HERE YOU ARE

$25.00 to California Over Rio Grande Railroad.

Every Tuesday, commencing February 12 to April 30th. City office 16 North Tejon.

Scrofula

THE OFFSPRING OF HEREDITARY BLOOD TAINT.

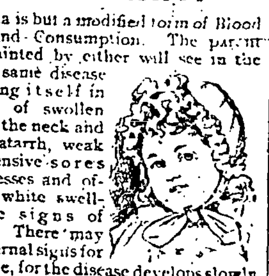

Scrofula is but a modified form of Blood Poison and Consumption. The parent who is tainted by either will see in the child the same disease manifesting itself in the form of swollen glands of the neck and throat, catarrh, weak eyes, offensive sores and abscesses and oftentimes white swelling sure signs of Scrofula. There may be no external signs for a long time, for the disease develops slowly in some cases, but the poison is in the blood and will break out at the first favorable opportunity. S. S. S. cures this wasting, destructive disease by first purifying and building up the blood and stimulating and invigorating the whole system.

J. M. Seals, 115 Public Square, Nashville Tenn., says: "Ten years ago my daughter fell and cut her forehead. From this wound the glands on the side of her face became swollen and bursted. Some of the best doctors here and elsewhere attended her without any benefit. We decided to try S. S. S., and a few bottles cured her entirely."

SSS makes new and pure blood to nourish and strengthen the body, and is a positive and safe cure for Scrofula. It overcomes all forms of blood poison, whether inherited or acquired, and no remedy so thoroughly and effectively cleanses the blood. If you have any blood trouble, or your child has inherited some blood taint, take S. S. S. and get the blood in good condition and prevent the disease doing further damage.

Send for our free book and write our physicians about your case. We make no charge whatever for medical advice.

THE SWIFT SPECIFIC CO., ATLANTA, GA.

Relieves Dandruff Immediately

and causes thick, glossy hair to supplant the former thin, brittle growth.

Newbro's Herpicide

performs its work on the principle, "Destroy the cause, you remove the effect," and consequently it reaches and kills off the ever-busy microbe, which is responsible for all scalp diseases. It thus makes dandruff and falling hair impossible, and promotes a luxuriant growth of hair that soon becomes the pride of the owner. Even on bald spots it soon produces hair as thick and luxuriant as anyone could wish for.

One bottle will convince that it is the only hair restorer that really restores.

For Sale by all First-Class Drug Stores.

Colorado Springs Mining Stock Exchange

(Continued from Page 7.)

Isabella—500 at 70¾, 1000 at 71½, 500 at 71⅝, 500 at 71¾, 1000 at 71⅞, 500 at 71⅝, 500 at 71½, 500 at 71¾.

Jack Pot—500 at 58.

Moon-Anchor—300 at 26.

Pointer—7000 at 19¼.

Prince Albert—1000 at 5½.

Work—1000 at 24½, 4000 at 25, 5000 at 24½, 3000 at 21¼ (B-30), 1000 at 24¼, 26,000 at 25, 5000 at 24¼ (S-30), 5000 at 24¾ (S-30), 7000 at 25, 2000 at 25 (B-30), 5000 at 25½ (B-30.)

PROSPECTS.

B. H. Ajax—2000 at 5.

Constantine—1000 at 5.

Easter Bell—2000 at 6⅝, 5000 at 6½, (B-30), 2000 at 6½.

Fauntleroy—2000 at 6½.

Gravel—1000 at 4½, 2000 at 4¼.

Little Nell—18,000 at 9.

Little Puck—1000 at 12½.

Missouri—2000 at 17, 2000 at 17¼, 6000 at 17⅛, 17,000 at 17½, 6000 at 17⅝.

New Haven—2000 at 9¾.

Princess Gold—2000 at 5⅜.

Progress—2000 at 7.

Pythias—3000 at 4½.

Robert Burns—1000 at 5.

UNLISTED.

Battle Mt. Con.—3000 at 24½.

Blue Bell—1000 at 21¼, 1000 at 21½ (S-10), 1000 at 21⅝, 1000 at 21¾.

Bob Lee—5000 at 6¼.

Buckhorn—3000 at 6.

C. C. and M.—3000 at 9¾ (B-30.)

Damon—2000 at 14½.

Enterprise—1000 at 14½.

Ernestine—8000 at 4½.

Franklin—1000 at 2¼.

Gold Sovereign—1000 at 7⅝.

Jefferson—1000 at 7.

National—2000 at 10¼ (B-30.)

Pappoose—7000 at 6.

Rattler—3000 at 5, 1000 at 4⅞.

Reno—1000 at 3¼.

Republic—15,000 at 8.

Sedan—1000 at 16½.

Shannon—13,000 at 4¼, 1000 at 4⅜.

Silver State—5000 at 3 (B-30.)

PIT CALL.

Atlas—5000 at $9 per 1000.

Arno—5000 at 3.

Blanche—1000 at 10¼.

Boston and Colo.—5000 at 1⅞.

Big Four—5000 at 2¾ (B-30.)

Colonial Dames—2000 at 3.

Comanche Plume—10,000 at 3½.

Carolina—1000 at 1½.

Defender—2000 at 1⅞.

Estella—1000 at $9 per 1000.

Echo—3000 at 4⅝.

Elkton—3000 at 7⅛.

Golden Dale—14,000 at 2½.

German-American—1000 at 8⅝, 8000 at 8⅝ (B-30), 3000 at 8¾.

Golden Cycle—1000 at 78.

Henrietta—1000 at 1⅜.

Horseshoe—14,000 at 2⅞.

King Gold—1000 at 2¼.

Leon Con.—2000 at 4⅞ (B-30), 2000 at 4⅞.

Lucrative—5000 at 5, 3000 at 5¼.

Ontario—5000 at 2¼.

Quinto—7000 at 3⅜, 3000 at 3¼, 3000 at 3½ (B-30.)

St. Thomas—1000 at 8.

Triumph—6000 at 7.

Transvaal—5000 at 2⅞.

Twin Sisters—1000 at 4¼.

Wire Gold—11,000 at 2.

Zoe—1000 at 26 (B-30), 1000 at 25¼, 2000 at 25¼, 2000 at 25⅜, 1000 at 25¼ (S-30), 2000 at 25¾, 2000 at 25½, 6000 at 25⅝, 2000 at 25⅞ (B-30.)

CRIPPLE CREEK EXCHANGE

Following are the sales and closing quotations on the Cripple Creek exchange as received over the private wire of J. McK. FERRIDAY & CO., rooms 11-12 El Paso Block, brokers, of this city:

Stocks	Bid.	Ask.	Sales.
Agnes	7½	7⅝	5000
Amethyst	1⅜	1½	7000
Big Four	2⅝	2¾	7000
Col. Dames	3	3¼	10000
Com. Men	009	00975	10000
Carrie S.	....	....	1000
Carolina	1	....	57000
C. C. Con.	13	13½	7000
Figaro	1⅞	2	6000
Gold Dollar	24⅛	24½	2000
Golden Dale	2⅜	2⅝	129000
Gold Rock	1½	2	5000
German-American	8⅝	9	7000
Gold Bullion	1⅜	1½	5000
Guyot	1⅜	....	10000
Horseshoe	2⅞	3	1000
Isabella	72½	....	1000
King Gold	....	....	17000
Lucrative	....	....	10000
Lipton	0035	005	10000
Lord Roberts	12½	13	9000
M. J. T.	3½	3⅝	2000
Missouri	17⅛	17¼	5000
Mariposa	5¾	6	6000
Mt. Beauty	7¼	8	5000
Omega	2⅜	2½	9000
Olive Branch	....	....	3000
Pappoose	6	6⅛	1000
Pharmacist	10¾	11	3000
Quinto	3½	3⅝	17000
Rose Archer	15	....	7000
Shannon	....	4⅜	3000
St. Thomas	8	8⅛	4000
Transvaal	2⅝	2⅞	71000
Western Gold	2⅞	3⅛	1000
Wazee	2⅛	2¼	10000
Waverly	2⅛	2¼	8000
Work	23	23½	4000
Total			426000

BANK CLEARINGS.

New York, Feb. 8.—The following table, compiled by Bradstreet, shows the bank clearings at the principal cities for the week ended February 8, with the percentage of increase and decrease as compared with the corresponding week last year:

		Inc.	Dec.
New York	$1,587,161,807	29.2	....
Boston	127,735,263	3.4	....
Chicago	129,129,885	7.9	....
Philadelphia	105,621,821	7.6	....
St. Louis	43,000,773	34.1	....
Pittsburg	35,871,812	....	8.1
Baltimore	21,209,651	2.4	....
San Francisco	18,010,316	4.1	....
Cincinnati	21,070,000	30.7	....
Kansas City	14,926,801	8.6	....
New Orleans	13,451,450	3.4	....
Minneapolis	9,778,384	3.8	....
St. Paul	4,529,060	9.7	....
Omaha	5,675,607	....	2.8
Denver	4,725,740	15.5	....
Colorado Springs	1,134,763	....	....
Totals U. S.	$2,282,042,093	26.1	....
Totals outside N. Y.	694,881,136	4.0	....
Canadian totals	28,611,074	....	9.3

California Tourist Tickets Good Nine Months

Are on sale the year round, and in considering the most comfortable and satisfactory way to make the trip, do not forget that the Union Pacific is always the best; also that tickets are sold via diverse routes so that your trip should be made at least one way over the Union Pacific, on account of its unequaled accommodations, quick time and its proverbial superiority in every respect. See your local agent, or address E. R. Griffin, general agent, Denver.

Tabler's Buckeye Pile Ointment is no panacea, but is recommended for Piles only. These it will cure. Price 50 cents in bottles; tubes, 75 cents. Hefley-Arcularius Drug Co., 21 South Tejon St.

Kaufman's, headquarters for Valentines.

HERE YOU ARE

$25.00 to California Over Rio Grande Railroad.

Every Tuesday, commencing February 12 to April 30th. City office 16 North Tejon.

Don't wait to be left, come early. Kaufman's greatest shoe sale.

Special Rates to Washington.

Excursion tickets to Washington, D. C., will be sold via Rock Island Route Short Lines from Chicago March 1, 2, and 3, account the Inauguration. No change from Chicago to the national capital over this route. For tickets and sleeping car reservations address H. R. Ferring, A. G. P. Agt., 248 South Clark St., Chicago.

Through Sleeper Reduced Rates to California.

The Santa Fe will run a through tourist sleeper to Los Angeles, leaving Colorado Springs 10:20 p. m. Tuesday, February 12, on occasion of the first $25 rate to California. Persons going from here should engage sleeper berths at Santa Fe city office.

Free Admittance to the Elks Fair and Bazaar.

At Denver, if you purchase round trip ticket at $2.00 rate, Feb. 13, 16 and 19, reading via Colorado and Southern R'y. Eight fast trains each way daily. City ticket office, 15 No. Tejon street.

A HIGH BALL

is best made with

ILER'S PURE MALT WHISKEY

Fritz Thies, Wholesale Liquor Distributor, Denver, Colorado.

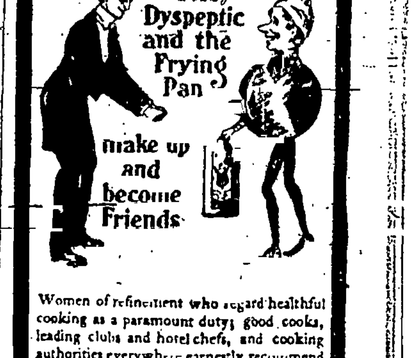

Women of refinement who regard healthful cooking as a paramount duty; good cooks, leading clubs and hotel chefs, and cooking authorities everywhere earnestly recommend Wesson's Salad Oil as better value than the most delicately flavored Imported Olive Oil and costs very much less. Send for booklet, which contains exceptional recipes, by Lida Ames Willis, National Food Writer, Lecturer and Demonstrator; Mrs. S. T. Rorer, Principal Philadelphia Cooking School; A. Mantz, Steward and Manager Rittenhouse Club, and other valuable information free. Ask your friendly grocer for Wesson's Oils and avoid unhealthful cooking fats.

NewspaperARCHIVE.com

GAZETTE WANT ADS.

5 Cents per day per line

25 Cents per line per week

Prepayment Invariably Required

WANTED HELP.

WANTED—A girl for general housework, must be a good cook, with references. Good wages will be paid. Call between the hours of 4 and 5 p. m. at 1501 North Tejon street.

CHILD'S NURSING, or to attend an invalid, by an experienced woman. Apply Mrs. Farrar, De Graff building. Tel. 546-A.

FIRST CLASS cook, no laundry; also good general help. Apply Mrs. Farrar, De Graff building. Tel 546-A.

WANTED—Boy to carry paper route; one with horse preferred. Apply at Gazette mailing room at 2:30 p. m.

WANTED—Young girl to assist in taking care of two small children. Apply 112 North Weber.

WANTED—Two experienced dressmakers for alterations. Polin's, 118 S. Tejon St.

A GIRL for general housework; must be good cook. Apply 1x0 North Tejon.

WANTED—Girl for general housework. 1224 North Nevada avenue.

GIRL for general housework in small family—1723 Wood avenue.

WANTED—Girl for general housework. 321 North Tejon.

WANTED—Boy at Korsmeyer and Beeson's drug store.

WANTED—Good cook, 325 E. Bijou.

WANTED SITUATIONS.

WANTED—Position as managing housekeeper by refined and educated widow. References exchanged. Address Mrs. S. E. Stout, 718 North Sixth street, Canon City, Colorado.

WANTED—By a middle aged man who is quick and accurate at figures; a position as clerk. Address E 67 Gazette.

WANTED—Young man from the east, experienced in business, wants employment. E 61 Gazette.

WANTED—Place for general housework or second work, no washing; apply at 225 North Corona.

WANTED—Position as engineer, can give good references. Address P. O. box 223 city.

WANTED—Work by the day, or laundry work at home; 523 S. Weber.

WANTED HOUSES & ROOMS.

DO YOU WANT A HOME? Hastings Bros. will build you one and sell it to you on easy monthly payments. 22 North Tejon street.

WANTED—Board and room by man and wife, not invalids. Address, giving location and terms to E 63 Gazette.

FIVE or six room house, unfurnished. Address E 64 Gazette.

GOOD TENANT wants 3 to 5-room house, cheap. Address R. D. Gazette.

WANTED MISCELLANEOUS.

READ, DECIDE, ACT.

Wanted—Persons who want to buy or rent and also want to save money, time, energy and shoe leather, to make known their wants to Bert Wise, the Real Estate Man. He has a large stock of "want supplies" on hand, ready for distribution, including houses of from one to 12 rooms, furnished or unfurnished, for rent or sale, on most any terms to suit purchaser; rooms to rent for light housekeeping or otherwise, vacant lots, monthly payments. Just call at his office and make known your wants and he will leave no stone unturned until that want is supplied. His specialty is "supplying wants." Yours for business, BERT WISE, Rooms 14 and 15, 113½ East Pike's Peak ave.

WINTER BOARD for horses at the Lansing ranch; good stables, good hay, good pasturage. For terms apply to H. S. Hayward and Co., The Antlers livery, 21 North Cascade.

TO SPEND a pleasant evening go to the Brunswick billiard parlors, 114 E. Pike's Peak Avenue, the only pleasure resort in the city. Billiards, pool, bowling alleys, shuffle board, cigars and lunch.

GRAMMER the great Divine Healer of all known diseases and scientific reader of the future is back at his old stand, 108 South Tejon, rooms 1 and 4. Consultation free. Call.

EVERYBODY to know that we do flat work, such as bed and table linen from 25c to 50c per dozen; special rate to large boarding houses. Star laundry, 115 North Tejon.

THE PANTATORIUM cleans the most delicate fabrics, absolutely without injury. Gent's suits pressed by the month. Prices from $1 up. Pantatorium, 17 East Bijou street.

WANTED—Housekeepers to know that The Elite laundry does flat work such as bed and table linen from 35 to 50 cents per dozen. 117-119 North Tejon st. Tel 43.

WANTED—Properties to sell. I have customers for all kinds of properties. Bring yours in if you want to sell it. J. W. Coffey, 13 North Tejon street.

WANTED—Horses to pasture; good feed, living water, good shelter. Called for and delivered free. J. W. Coffey, 13 N. Tejon street.

WANTED—Typewriter copying, plain work three cents per folio; tabulated, fifteen cents legal page. Work guaranteed. E 65 Gazette.

WANTED—Business men to know that a home-cooked lunch is being served at the Brunswick lunch counter from 8 a. m. to 12 midnight.

TO RENT—Fine storage room in heart of city, 25x120 feet, steam heat, $30 per month. See Proctor, 114 E. Pike's Peak avenue.

BUSINESS SNAP—Brunswick cigar store, 114 E. Pike's Peak avenue, $100, including one month's rent. See Proctor.

WATCHES, clocks, jewelry repaired, cleaning, $1.00; mainsprings, $1.00. T. M. Butner, 216 North Tejon.

TO RENT—Three-room furnished house; close in; $25. See Proctor, 114 E. Pike's Peak avenue.

BEST BICYCLES for $25.00. We repair wheels. Neiderhouser, 3 South Cascade.

FOR SALE—Billiard and pool tables; see Proctor, 114 E. Pike's Peak avenue.

TO RENT FURNISHED.

TO RENT—8-room house, furnished; bath, closet, gas, stable; ½ block from car line; will give 6 months' lease to responsible parties, price $60. Apply at Keystone Market or No. 8 Third st., West Side.

TO RENT—Furnished desirable houses in all parts of the city. Come see us. J. W. Coffey, Phone 376. 13 North Tejon st.

TO RENT—Two furnished rooms, single or en suite; electric light, furnace heat, bath in connection. 720 South Nevada ave.

TO GENTLEMAN—A large, pleasant room, steam heat, hot and cold water, gas, privilege of bath. 232 N. Tejon street.

TO RENT FURNISHED.

FOR RENT.

A well located 8-room house with bath, lights, range, etc., nicely furnished, the right party can get a bargain in this for a few months.

C. E. Tyler and Co., 17 North Tejon

TO RENT—A new five-room cottage, completely furnished reasonable. For further particulars call at Delicatessen restaurant, 124 East Pike's Peak ave.

FINELY furnished south room, hot water heat, private bath, close in, moderate to right person. Address E 62 Gazette.

TO RENT—Two adjoining rooms for small family at the May House, 325 E. Bijou street.

NEWLY furnished rooms for rent, business men preferred. Apply 523 North Nevada avenue.

TO RENT—Large well lighted room, rear 22 North Tejon street. Hastings Bros.

TO RENT—Large furnished room, outside entrance, reasonable. 10 West Cimarron street.

NEWLY furnished room in private family, good location, north. 1520 North Tejon street.

NEW ROOM, bath, furnace heat, electric light, housekeeping, cheap. 723 East High street.

SUNNY well furnished rooms, opposite Loretto academy. 50 Sierra Madre.

TWO ROOMS for light housekeeping, furnished or unfurnished. 412 West Kiowa.

TO RENT—Furnished room, cheap, housekeeping if desired. 414 East Huerfano.

TO RENT—Five furnished rooms at 418 East Willamette avenue.

TO RENT—Four room furnished cottage; 204 N. Chestnut, corner.

LARGE sunny room, bath, electric light. 119 East St. Vrain.

FURNISHED rooms, close in; also piano. 224 East Kiowa.

LARGE pleasant rooms. 15 East Willamette.

MODERN FURNISHED rooms, 18 West Kiowa.

BEAUTIFULLY furnished rooms. 729 North Weber street.

ROOM cheap; gentleman; 712 W. Cucharas street.

FURNISHED rooms. 503 East Huerfano.

LARGE furnished room. 525 East Kiowa.

SUNNY front room. 416 East Kiowa.

SUNNY ROOMS. 116 East Boulder.

TO RENT UNFURNISHED.

TO RENT—Unfurnished, 10 room house, electric light, furnace, all modern conveniences. Located at 425 East Pike's Peak avenue. Inquire 418 N. Nevada ave.

HOUSE FOR RENT.

Six rooms thoroughly modern and furniture; all new, for sale, at No. 308 East Cucharas street. Call forenoons.

SIX OR SEVEN sunny rooms, modern improvements, easy terms to desirable parties. 1520 North Tejon.

TO RENT—Three unfurnished rooms, first floor; close in; S. Weber. Inquire 414 E. Willamette ave.

THREE rooms, just completed. 528 East Tejon.

TWO ROOM cottage. 529 Pike's Peak.

TO RENT BUSINESS.

TO RENT—Upright piano forte. Hastings Bros., 22 North Tejon.

TO RENT—Desk room. Hastings Bros. 22 North Tejon.

FOR SALE REAL ESTATE.

SCHISLER, SPICER & SKINNER, Real Estate and Mining Brokers, 18 South Tejon street.

The place where bargains can always be found. See us before you buy.

3-roomed cottage, west side, easy terms .... $ 850
8-room house, northwest, corner 1400
4-room house, new, full lot 1000
3-room house, $50 down, $15 per month 750
5-room house, lot 50x200, large barn 2003

Three lots, six houses, in Cripple Creek; rents for $60 per month, all for $1,500, or will trade for property in this city.

Ranches for sale, rent or trade.

1,000-acre ranch, well improved, plenty of water and timber, would make an excellent stock ranch, twenty miles north of Colorado Springs, price $10 per acre.

We have also a large list of business chances. See us before you locate.

We solicit property for sale, trade or rent.

10-acre garden tract, under ditch, near city 2200
20-acre tract in city limits 5000
2½-acre tracts, adjoining city 500
8-room house, large barn and 4-room house, 100x190; corner 3000
4-room house, rents for $18 per month. 950
7-room new house, close in, terms 1300
Two 2-room houses, rents for $16 500

A choice list of vacant lots on easy terms. Yours for business,

Schisler, Spicer and Skinner.

FOR SALE—$3,450.

We recommend this property—a north end new 6-room house, with vestibule, furnace, range, grate and mantel; all good sized rooms, bath with the best of fixtures and porcelain tub, cemented basement, lot 50x190, lawn, walks, etc., rented to a first class tenant at $35 per month.

C. E. Tyler and Co., 17 North Tejon.

FOR SALE Must be sold this week 6-room house, 2 large porches, best of wood work, reception hall, three clothes closets, large bath room, with porcelain bath tub and latest improved closet, best of nickel plated plumbing, good steel range aluminum plated, boiler, granite sink, house fitted with screens, cemented cellar, pantry, flour bin and china closet, full lot, fenced, walks and small barn. Less than one year ago this property cost $3,000, $2,200 will buy it this week; $300 cash, balance terms, will sell furnished if desired. Call at premises, 1509 Grant avenue.

WE HAVE A FEW HOUSES FOR SALE ON SMALL PAYMENTS.

8 rooms, east, just built ... $1800, $400 cash
2 rooms, southeast, full lot .. 1200, 300 cash
2 rooms, south .... 500, 100 cash
4 rooms, west .... 1100, 400 cash
4 rooms, northwest .... 950, 150 cash
8 rooms, west .... 2350, 650 cash

IN VACANT PROPERTY WE HAVE Eighty acres joining town, part platted, west side, will sell cheap, or trade for improved city property.

A. L. RICH AND CO., 104 East Pike's Peak

— $1,400 $1,400 $1,400

Buys 5 six-room house in good condition, located within five blocks of business, if sold quick. Do you want it?

Irvine and Cotten, 23½ North Tejon

FOR SALE—Lot on North Tejon street, 1800 block, size 50x190. Address Owner, Box 1052 City.

I HAVE a SNAP in fine building lots on east side. Easy terms. J. W. Coffey, 13 North Tejon.

FOR SALE REAL ESTATE.

FOR SALE INVESTMENTS AND THE SATISFACTION OF A HOME. SEE W. W. WILLIAMSON.

$1650—6 rooms, bath, large lot, south front, east, close in, rents $15 per month for five rooms. This property cost over $2,000; owner has left town and will sell on easy terms at this price.

$5200—New 10-room modern house, barn, 50x190 foot lot, on corner, North Nevada.

$3650—New 6-room modern cottage, 50x190 foot lot, North Nevada.

$6250—11-room modern house, fully complete every way, 50x100 foot lot, North Weber.

$4200—7-room modern house, large lot, on corner, south and east front, on east side.

$3650—8-room modern house, 50x190 feet, lot south front, east side, ... avenue.

$2500—7-room house, good condition, lot 95x75 feet, room for two cottages, ...

$1400—5-room cottage, gas and good cellar, lot 50x100 feet, south Tejon street.

$1600—5-room brick house, lot 50x190 feet, close to school, ½ block from car line, easy terms.

$2350—6-room modern house, large lot, Ivywild, a beautiful home.

Lots in Williamson's addition to Ivywild. All lots sold with building restrictions.

Fire, tornado, plate glass, liability, burglary, life and accident insurance written. Go your bond.

MONEY TO LOAN.

Charter member Colorado Springs Mining stock association.

W. W. Williamson, Tel. 476-A. 25½ North Tejon.

SOUTH END REALTY CO. 701 SOUTH TEJON STREET. Phone 183-A.

SEE THE SOUTH END MAN FOR CHEAP HOUSES ON EASY TERMS. HE MAKES IT A SPECIALTY.

3-room house and lot 50x150 feet, $50 down, and $10 per month .... $ 450
2 rooms and lot, $100 down and $10 per month 500
4 rooms and lot, close in 550
4 rooms and two lots; $250 down, balance $10 per month (north) 750
6-room, close to car line, lot 75x95, corner; $500 down, balance to suit buyer 2500
5-room, modern, close in; make terms 2100
7-room modern, north, lot 50x208; will trade for smaller place 2500

BUSINESS CHANCES.

Two large live groceries and markets. Two small groceries at invoice. Cigar and confectionery. Terms to suit. See me.

A No. 1 restaurant, doing good business. Hay, grain, flour and coal business, good location, terms to suit.

Money to loan on real estate.

Eastern town property to trade for property here.

Three or four large and well watered ranches in Colorado to trade or sell; also farm lands in Missouri, Kansas and Nebraska to trade or sell.

Horses, wagons and driving horse, good surrey.

South End Man has buyers. List your property at once.

SOUTH END REALTY CO., H. C. FORTSON, Manager.

SNAPS SNAPS

It costs us much valuable time in hunting up real estate snaps, but we keep at it and are successful. We have special bargains in big interest paying properties, well located; also some desirable homes that can be bought right on easy payments. Why not pay rent to yourself? Come and see us.

IRVINE AND COTTEN, 23½ North Tejon street.

For a short time the following properties can be had at the prices named. Many of them are real snaps and should be promptly investigated.

Modern 7-room cottage; full lot, south front, on Washington avenue $2600
Very neat 5-room modern cottage, west side 1500
New 4-room cottage, west side 1000
6-room modern cottage, east side 1300
6-room modern house, south front, north end 2300
Fine modern 8-room residence, close in, on North Weber street 6500
8-room modern house, north end .... [illegible]
9-room modern house, North Tejon, close in 7000

ALEX ADAMS. Telephone 481-A. Room No. 8, 24 South Tejon street.

FOR SALE.

CORNER OF CASCADE AND BOULDER. TWO LARGE DOUBLE FRAME HOUSES AND FIVE LOTS 25x190 EACH. BATH, BARN, SEWER, GOOD SHADE. THIS IS THE BEST CORNER IN COLORADO SPRINGS FOR THE MONEY ASKED FOR IT, AND THE GROUND IS WORTH MORE THAN WE ASK FOR ALL. AT PRESENT WE CAN SELL FOR $15,000.

C. E. TYLER & CO., 17 NORTH TEJON.

BARGAINS.

We offer for a few days the following bargains in real estate:

7 room house, water inside, barn, nice lawn, iron fence, south front and located close in near car line, the price is $1,400, half cash, balance time to suit.

Here is another one. 6 room house wired for electric light, nice lawn, iron fence, fruit trees, east front and located on car line, $1,600, $300 cash balance time to suit.

Here is one that's a peach. 8 room modern house and 5 room modern house in rear, all on lot 50x190 and located in best residence part of North Nevada ave, west front. This place is worth $8,500 of any man's money, ... If you are looking for a north end home your search is at an end. Call and see us.

ROSE & SHAFER. Room 8, Barnes Block.

FOR SALE

Acreage Tracts

One 10 acre tract .... $ 1000
One 12-acre tract 1250
One 12-acre tract 1000
One 15-acre tract 2000

Joining city limits, convenient to city water.

C. E. TYLER & CO., 17 N. Tejon.

FOR SALE—A new 7-room modern cottage, 1400 block north, good terms $2,500
6-room and bath, full lot, 600 block south, easy terms, or will take vacant lot as part pay 2100
Choice full lot, North Tejon cheap 500

M. H. McClure, 12½ South Tejon street.

FOR SALE A ... corner north ... room modern house, lot 100x190, $3,000. Two lots on E. Platte, cheap. Houses on installments.

TIFFANY & Osborn, 128 Pike's Peak.

FOR SALE—Desirable lots on easy terms. Hastings Bros., 22 North Tejon.

ONE LOT, close in, chickens and chicken house all complete. Address D64 Gazette.

FOR SALE REAL ESTATE.

W. L. COOK, Real Estate, Mining Investments and Loans.

43 Durkee Bldg. Tel. 384

J. J. Connor, City Agent

J. W. COFFEY. REAL ESTATE. LOANS AND INSURANCE. 13 NORTH TEJON. PHONE 376.

FOR SALE—Cheap, finest building lots in Brookside, on car line. The O'Brien tract. Inquire H. T. O'Brien or J. W. Coffey, 13 N. Tejon street.

MUST BE SOLD, new 4-room house. West side, worth $1,600. $1,150 will take it this week. J. T. Gazette.

FURNITURE FOR SALE.

AUCTION SALE OF HOUSEHOLD FURNITURE.

The entire furnishings of an eight room house, consisting of carpets and rugs, bed room sets, dining room furniture, everything up-to-date and nearly new, having been used only a short time. To be sold at No. 8 East Pike's Peak avenue on Tuesday, Feb. 12th at 10 o'clock, a. m. J. W. Coffey, Auctioneer.

FOR SALE—Household furniture at 411 East Bijou. Must be sold before February 10.

FOR SALE—Mason and Hamlin organ in good condition at 221 East Dale.

FOR SALE—Upright piano. 214 East Rio Grande.

HOUSEHOLD furniture, 121 South Tejon.

FOR SALE MISCELLANEOUS.

TWO DISTON (18) rawl, Bailey's 10 in. plane chisels, twin bits, Yale night latch, 36 in. hard wood level, brace and bits, ball bearing. All above are new, never been used. For sale cheap. Apply 14 South Weber.

FOR SALE—Red spruce timber, green or dry, all sizes and lengths. Excellent fence post or barn timber. 713 South Sierra Madre. W. S. Comstock.

FOR SALE—Bluestem and alfalfa hay. Box 105 Fountain, Colo.

FOR SALE—Thoroughbred barred Plymouth Rock eggs for hatching. C. E. Perry, 218 South Tejon.

FOR SALE—Square piano, price $100, easy terms, also household goods. Address, Janitor, Washington school.

CALHOUN AND MARTIN, contractors and builders. Office 26 South Tejon.

FOR SALE—Some choice family cows. Just fresh. 328 West Costilla.

FOR SALE—Or trade, one Jersey milch cow. 1809 Colorado avenue.

FOR SALE—Fine rat terrier male puppy, cheap, 421 East Cimarron.

FOR SALE—HORSES, BICYCLES

FOR SALE Cheap; horse 5 years old; 614 S. Tejon street.

BUSINESS CHANCES.

A GROCERY AND MARKET

That is doing a cash business of $60 a day, good stock. A big bargain for some one, or will trade for Colorado Springs property.

Riedel, Torrey and Co., Exchange Bank block.

FORCED SALE—Feed and coal business, including team and wagon, good location, would put in stock of groceries, low rent. Must be sold at once.

A. L. Rich and Co., 104 East Pike's Peak ave.

ROOMING HOUSE.

One of the best in town at a big bargain. It is a money maker. Let us show it to you. Riedel, Torrey and Co., Exchange Bank block.

PARTNERSHIP.

WANTED—Partner with $,000 dollars to join in well established paying business on Tejon street. Apply Henry LeB. Wills and Co., Gazette building.

HASTINGS BROS.

Have lots from $50 to $500 on which they will build you a home and sell it to you on small monthly payments.

BOARD AND ROOMS.

EXCELLENT table board and pleasant rooms at Mrs. A. L. Dye's, 509 North Tejon street. No consumptives.

EXCELLENT Sunday dinners served at 205 East Pike's Peak.

NICELY furnished rooms with or without board. 111 East Dale.

LARGE sunny rooms with board. 235 East Pike's Peak.

SOUTH rooms with board, 606 North Nevada.

ROOMS with board. 631 North Weber.

GOOD BOARD, rooms. 501 North Weber.

MRS. REISDECK, 514 North Cascade.

ROOMS with board. 24 S. Weber.

TO TRADE.

TO TRADE.—Six room, thoroughly modern house in Brookside for vacant property. Hastings Bros., 22 North Tejon street.

WANTED—To trade almost new Remington typewriter—what have you? Box 41, Gazette.

INSURANCE.

INSURANCE.

Fire, life, health and accident insurance. A. L. Rich and Co., 104 Pike's Peak.

LIFE insurance policies bought cash. Life Ins. Inv. Co., Box 615, Denver.

PROFESSIONAL.

SECRET SERVICE cases accepted anywhere, only legitimate work taken, guarantees absolute fidelity to client, criminals apprehended, shadowing done, reasonable terms. Address Detective, care Gazette.

PRIVATE SANITARIUM and invalids home, maternity, massage treatment given, home comforts with hospital care. Mrs. Weatherhead, 1901 North Tejon. Tel. 561-B.

TO LOAN.

KENNEDY STOTE & CO., 9 NORTH TEJON STREET.

We have money to loan at 6 and 7 per cent. Kennedy, Stote & Co., 9 North Tejon.

MONEY TO LOAN on chattels, household goods, pianos or any good security. M. Finkelstein, room 20, First National Bank building.

INVESTMENT AND LOANS. Fidelity Savings Association. A. L. Rich and Co., Agents, 104 Pike's Peak ave.

LOST.

LOST—On or near Cheyenne road, young fox terrier, white, with tan spots on face and back. Answers to the name of Fingo. Finder will return to Camp Harding and receive reward.

LOST—Victor chain bicycle, dark blue, Morrow coaster, ... reward if returned to 116 W. Huerfano st.

LOST—Large sable fox tail off collarette. Return to St. James hotel.

DRESSMAKING

FRENCH DRESSMAKER from Paris; Mme. Jaget, 218 South Cascade.

CLAIRVOYANT

MADAM ISABELLA, clairvoyant and palmist, 20 South Tejon street.

EDUCATIONAL.

A CLASS is being formed for those desiring to study kindergarten methods. Apply to Miss Hellen E. Smith, 219 E. Bijou street or to Miss Henry's school.

COLORADO SPRINGS ACADEMY FOR BOYS—Winter term begins January 2. Prof. J. B. Walton, A. M., principal. Kinnikinick, corner Cache la Poudre and Tejon streets.

MINES AND MINING.

ALFRED HARVEY—Mining engineer, P. O. Box 971, Denver, Colo. Mines examined. Mill construction.

FOR SALE—Mining claim in Woodland Park district. Address E 62 Gazette.

MISCELLANEOUS.

PUBLIC TYPEWRITING—All kinds of typewriting done on Remington typewriter at reasonable rates at Chamber of Commerce. No. 1 Pike's Peak avenue, corner Cascade.

TO RENT—Upright piano, nearly new. Address E 59 Gazette.

LEGAL NOTICES

Annual Meeting Notice.

The annual meeting of the stockholders of The Colorado Electric Power company, for the election of directors and for the transaction of such other business as may properly come before such meeting, will be held at the office of the company, in Colorado Springs, Colorado at twelve (12) o'clock on Monday, February 11, 1901.

The stock transfer books will be closed at 3 o'clock p. m. on the ninth day of February, 1901, and will remain closed until the twelfth of same month.

D. V. Donaldson, President.

Colorado Springs, Colo., Jan. 22, 1901.

To the Stockholders of The El Paso Gold Mining and Milling company:

Notice is hereby given that a special meeting of the stockholders of The El Paso Gold Mining and Milling company will be held at the office of the company, 115 East Pike's Peak avenue, Colorado Springs, Colorado, on Monday, the 25th day of February, A. D., 1901, at 3:30 p. m. for the purpose of considering and acting upon three proposed amendments to The Articles of Incorporation of said company; one of the said proposed amendments being for the purpose of changing the name of the company to the El Paso Consolidated Gold Mining company; and the second being a proposal to increase the authorized capital of the company from two 000,00 to $2,000,000.00 to be divided into 2,000,000 shares of the par value of $1.00 each; the third being to increase the number of the directors of the company from five to seven.

The books for the transfer of stock will be closed at noon on February 20, 1901.

By order of the board of directors.

Geo. Bernard, President.

Attest: S. S. Bernard, Secretary.

January 22, 1901.

Notice of a Special Meeting of the Stockholders of The Jack Pot Mining Company.

Notice is hereby given that pursuant to action of the board of directors, a special meeting of the stockholders of The Jack Pot Mining company will be held at the office of the company, rooms 29 and 30 Giddings block, Colorado Springs, El Paso county, Colorado, on Monday, the 18th day of February, 1901, at 10 o'clock a. m. for the purpose of considering the ratification, confirmation and approval of the acts of the directors and officers of the company in selling and conveying to the Doctor Jack Pot Consolidated Mining company the Jack Pot lode mining claim, situate in the Cripple Creek mining district, Teller county, Colorado, for the sum of $875,000, and their acts in accepting the stock of said company at par in payment of said purchase price, and in acquiring certain other shares of said company, ... other business as may properly come before the meeting. The books of the company for the transfer of stock shall close at 4 o'clock p. m. on the 13th day of February, 1901 and re-open the day after the final adjournment of said meeting.

Warren Woods, President. F. M. Woods, Secretary.

First publication, February 6, 1901.

Last publication, Feb. 17, 1901.

The Red Umbrella Mining Company.

Notice is hereby given that the regular annual meeting of the stockholders of The Red Umbrella Mining company will be held at the office of the company in Colorado Springs, Colorado, at 10 o'clock a. m., on Monday, the 11th day of February, 1901, for the purpose of electing a board of directors and the transaction of such other business as may properly come before the meeting.

W. S. Reynolds, Secretary.

Notice of Stockholders' Meeting.

Colorado Springs, Colo., Feb. 7, 1901.

The annual meeting of the stockholders of The "C. K. and N." Mining company will be held at the company's office, rooms 24 and 25 Exchange Bank block, in the city of Colorado Springs, Colorado, on Saturday, the 9th day of March, A. D., 1901, at 10 o'clock a. m. for the election of a board of directors for the ensuing year and for the transaction of such other business as may properly come before said meeting.

Notice is further given that at said meeting, a proposition will be submitted for action thereon by the stockholders, to amend Art. 3 of the Articles of Incorporation of said company, increasing the capital stock from 1,250,000 shares to $1,500,000 shares. The purpose of the increase is to pay the indebtedness of the company, and to purchase additional property.

Transfer books will close March 2, 1901, and will re-open at close of the meeting.

H. Hutchinson, President, Room 5 Midland block.

Jno. L. Semmes, Secretary.

First publication, Feb. 7, 1901.

Last publication, Feb. 16, 1901.

Special Stockholders' Meeting.

Colorado Springs, Colo., Jan. 21, 1901.

A special meeting of the stockholders of The Colorado and Alaska Gold Mining company for the purpose of considering a proposal to amend the Articles of Incorporation of the company by changing its name and the purchase of additional property and the transaction of such other business as may properly come before the meeting will be held at the office of the company in the Gazette building, Colorado Springs, Colorado, on Thursday, February 21, 1901, at 3 p. m.

The books for the transfer of stock will close February 18, 1901, and open February 23, 1901.

The Colorado and Alaska Gold Mining Co.

By W. H. Jonson, Secretary.

First publication, Feb. 7, 1901.

Last publication, Feb. 16, 1901.

Annual Meeting.

Notice that the annual meeting of the stockholders of the Squaw Gulch Gold Mining company will be held at the office of the Alamo hotel, Colorado Springs, Colorado, on March 1, 1901, at 3 p. m., for the purpose of electing a board of directors and adopting by-laws and transacting any and all business that may properly come before the meeting.

P. J. Hynes, Secretary.

First publication, February 5, 1901.

Last publication, February 14, 1901.

Colorado Springs, Colo., Feb. 5, 1901.

The Pointer Gold Mining company has declared a dividend of one cent per share ($12,500.00) payable March 1, 1901, to stockholders of record February 23, 1901. The stock books will close February 22, 1901, at 3 p. m., and will reopen on the morning of March 2, 1901.

S. J. Mattocks, Secretary and Treasurer.

First publication Feb. 6, 1901.

Last publication, March 3, 1901.

Hello Bill!

Going to Denver? FREE admittance to the Elks' fair if you go via. Rio Grande R. R., Feb. 14, 16 or 19, $2.90 round trip, City ticket office, 16 N. Tejon street.

LEGAL NOTICES

The Colorado Springs Light and Power Company.

The annual meeting of the stockholders of the Colorado Springs Light and Power company, for the election of directors and for the transaction of such other business as may properly come before such meeting, will be held at the office of the company, No. 101 North Tejon street, Colorado Springs, Colorado, at twelve (12) o'clock noon, on Tuesday, February 12, 1901.

The stock transfer books will be closed at twelve (12) o'clock noon on the 2nd day of February, and will re-open the day after the final adjournment of the meeting.

Ira A. Miller, Assistant Secretary.

Colorado Springs, Colorado, January 12, 1901.

Notice of Special Meeting of the Stockholders of The Princess Gold Mining Company, March 2nd, 1901.

Notice is hereby given that a special meeting of the stockholders of The Princess Gold Mining company will be held at the office of the company, 62 Bank block, in the City of Colorado Springs, County of El Paso and State of Colorado, at 3 o'clock p. m., on Saturday, the 2nd day of March, A. D., 1901, for the purpose of amending the articles of incorporation of the company, so as to increase the capital stock of the company from one million (1,000,000) shares to one million five hundred thousand (1,500,000) shares; said increase of five hundred thousand (500,000) shares to be placed in the treasury of the company for development purposes. And to transact such other business as may be deemed expedient and necessary therewith.

The books for the transfer of stock will close at 12 o'clock noon, on Wednesday, February 27, 1901, and reopen immediately after adjournment.

This call is issued in pursuance of an order of the stockholders at their adjourned annual meeting, held on the 28th day of January, 1901, at which time 725,715 shares of the capital stock of the company was represented in person and by proxy, out of a total capitalization issued and outstanding of 1,000,000 shares.

W. Arthur Perkins, Chairman Stockholders Meeting.

Attest: O. H. Shoup, Secretary Stockholders Meeting.

The Cumberland Gold Mining & Milling Company.

Notice is hereby given that a special and adjourned annual meeting of The Cumberland Gold Mining and Milling company is hereby called and will be held at the offices of the company, in the office of William P. Bonbright and company, No. 21 North Tejon street, Colorado Springs, Colorado, on Friday, the fifteenth (15th) day of February, 1901, at ten (10) o'clock in the forenoon of that day, for the purpose of considering the propriety of dissolving said corporation, and, in proper case, of taking action to that end.

By order of the board,

George Rex Buckman, President.

F. W. Stehr, Secretary.

Colorado Springs, Colorado, January 12, 1901.

In the Matter of the Estate of Catharine McKie Thayer.

The undersigned, having been appointed executors of the last will and testament of Catharine McKie Thayer, late of the county of El Paso and state of Colorado, deceased, hereby give notice that they will appear before the county court of El Paso county, at the court house in the city of Colorado Springs, on Monday the fourth day of March, A. D., 1901, the same being the first day of the March term of said court, at which time and place all persons having claims and demands against the said estate are notified and requested to attend and present the same to the court for adjustment. All persons indebted to said estate are requested to make immediate payment to the undersigned.

... 1901.

The International Trust Company. Frank B. Gibson, John S. Macbeth.

Special Stockholders' Meeting.

Colorado Springs, Colo., Jan. 21, 1901.

A special meeting of the stockholders of The Upper Ten Gold Mining company for the purpose of considering a proposal to sell the properties of the company and the transaction of such other business as may properly come before the meeting, will be held at the office of the company in the Gazette building, Colorado Springs, Colorado, on Thursday, February 21, 1901, at 2 p. m.

The books for the transfer of stock will close February 18, 1901, and open February 23, 1901.

The Upper Ten Gold Mining Co., By W. H. Jonson, Secretary.

First publication, Feb. 7, 1901.

Last publication, Feb. 16, 1901.

$25.00 to California Over Rio Grande Railroad.

Every Tuesday commencing February 12 to April 30th, City office 16 North Tejon.

B. P. O. E. Attention!

Feb. 14, 16 and 19, the Denver and Rio Grande R. R. will sell round trip tickets to Denver and return at $2.90 each, entitling holder to Free Admittance to The Elks' fair. City office, 16 N. Tejon street.

$25.00 to California Over Rio Grande Railroad.

Every Tuesday commencing February 12 to April 30th, City office 16 North Tejon.

Hello Bill!

Going to Denver? FREE admittance to the Elks' fair if you go via. Rio Grande R. R., Feb. 14, 16 or 19, $2.90 round trip, City ticket office, 16 N. Tejon street.

St. Paul and Return for One Fare.

Via Union Pacific, Feb. 17, 18. Only one night on the road. See your local agent or address E. R. Griffin, General Agent, Denver.

Denver and Return Half Rate.

On account of Fair and Bazaar by the B. P. O. E., Denver, tickets will be sold at round trip rate, $2.90, good going on any of the eight daily trains of the Santa Fe route February 13, 16 and 19. Return limit three days from date of sale.

To St. Paul and Minneapolis Via The Wabash Line.

Through first class Sleeping Car leaves Kansas City 9:20 p. m. and arrives St. Paul 6:05 p. m. and Minneapolis 6:15 p. m. next day.

Most comfortable route to the north. The Wabash is also the most direct and only through car line to the east without change at either St. Louis or Chicago.

Apply to nearest ticket agent or write to Phil. T. Hitchcock, Gen. Agt. Pass. Dept., Denver, Colo., who will reserve berths in sleeping cars.

Rio Grande Trains.

Leave Colo. Sprs for Denver.	Leave Denver Returning.
4:20 a. m.	8:00 a. m.
7:05 a. m.	9.30 a. m.
9:35 a. m.	1:30 p. m.
1:21 p. m.	3:30 p. m.
3:30 p. m.	8:00 p. m.
6:51 p. m.	9:30 p. m.

Santa Fe Route.

Trains to Denver leave Colo. Spgs.:

4:40 a. m.
6:50 a. m.
7:25 a. m.
8:00 a. m.
10:35 a. m.
11:50 a. m.
3:40 p. m.
6:20 p. m.

An equal number of trains leave Denver, returning at convenient hours.

C. C. Hoyt.

Always on Time to Denver,

Is the 8 a. m. train on the Colorado & Southern Ry. It is one of the eight daily trains.

LEGAL NOTICES

Colorado Springs, Colo., Jan. 22, 1901.

To the Stockholders of The Kimberly Gold Mining company.

Notice is hereby given that a special meeting of the stockholders of The Kimberly Gold Mining company will be held at the office of the company, 115 East Pike's Peak avenue, Colorado Springs, Colorado, at the hour of 2:30 p. m., on Monday, the 25th day of February, A. D., 1901, for the purpose of considering and ratifying or disaffirming a contract made January 21, 1901, by the board of directors of the company for the sale of all the mining property, real estate, machinery, etc., of the company, except that portion of the Old Hickory lode claim, U. S. survey No. 10262, lying north of the Black Bell lode claim and east of the easterly side line of the Australia lode claim, U. S. Survey No. 7829.

By the terms of said contract of sale The Kimberly company has the option (1st) To demand and receive the sum of $240,000.00 in cash for said property, or, (2nd) To receive 600,000 full paid and non-assessable capital stock of the El Paso Consolidated Gold Mining company, after the authorized capital thereof has been increased to 2,000,000 shares of the par value of $1.00 each, and after 500,000 of said shares full paid and non-assessable, have been placed in the treasury of The El Paso Consolidated Gold Mining company.

Said contract further provides that any stockholder of The Kimberly Gold Mining company may elect to receive as a dividend from the proceeds of said sale either his pro rata portion of said $240,000 or his proportion of said 600,000 shares of the stock of the El Paso Consolidated Gold Mining company.

The books for the transfer of stock will close at noon on February 20, 1901.

Geo. Bernard, President.

Attest: S. S. Bernard, Secretary.

January 22, 1901.

The Victoria Mines Company.

By order of the president, the annual meeting of the stockholders of The Victoria Mines company, for the election of directors and for the transaction of such other business as may properly come before such meeting, will be held at the office of the company, with Messrs. William P. Bonbright and Co., in Colorado Springs, Colorado, at twelve (12) o'clock noon, on Tuesday, February 12, 1901.

The stock transfer books will be closed at twelve (12) o'clock noon on the 2nd day of February, 1901, and will re-open the day after the final adjournment of the meeting.

Irving W. Bonbright, Secretary.

Colorado Springs, Colorado, January 1[illegible] 1901.

Notice of Stockholders' Meeting.

The deferred annual meeting of the stockholders of the Mateo Gold Mining company, for the election of directors, and for the transaction of such other business as may properly come before such meeting, will be held at the office of the company, with Messrs. Ross and Ross, in Council Bluffs, Iowa, at 9:30 a. m., Tuesday, February 19, 1901.

Wm. A. Ramsay, President.

C. W. Ross, Secretary.

B. P. O. E. Attention!

Feb. 14, 16 and 19, the Denver and Rio Grande R. R. will sell round trip tickets to Denver and return at $2.90 each, entitling holder to Free Admittance to The Elks' fair. City office, 16 N. Tejon street.

$25.00 To California Common Points $25.00.

via Colorado and Southern Ry., commencing Feb. 12 and each Tuesday following in February, March and April. City ticket office 15 No. Tejon street. Phone 21.

HERE YOU ARE

$25.00 to California Over Rio Grande Railroad.

Every Tuesday commencing February 12 to April 30th, City office 16 North Tejon.

The Rio Grande will sell tickets via Denver and the Burlington, Union Pacific or Rock Island routes or via Pueblo and Missouri Pacific railway. Sleeper accommodations reserved and baggage checked through. Get your ticket in person at this office. Then you will know that they will be correct. The best roads and the best time. Rio Grande office, 16 North Tejon st.

J. M. ELLISON, General Agent.

$25.00 to California Over Rio Grande Railroad.

Every Tuesday commencing February 12 to April 30th. City office 16 North Tejon.

All Loyal Elks

will try to attend the State Fair and Bazaar given by their order in Denver Feb. 13 to 19. To help you do this the Colorado and Southern will sell tickets on Feb. 13, 16 and 19 at one fare for the round trip, limited to three days for return trip. City ticket office, 15 No. Tejon street. Phone 21.

$13.65—Carlsbad and Return $13.65
$12.15 Roswell and Return—$12.15

Via Colorado and Southern Ry. Feb. 5, return limit 30 days from day of sale. City ticket office, 15 No. Tejon street. Phone 21.

B. P. O. E. Attention!

Feb. 14, 16 and 19, the Denver and Rio Grande R. R. will sell round trip tickets to Denver and return at $2.90 each, entitling holder to Free Admittance to The Elks' fair. City office, 16 N. Tejon street.

For the Elks Fair

to be held in Denver Feb. 13 to 19, the Colorado and Southern will sell tickets to Denver and return at one fare for the round trip; selling dates Feb. 13, 16 and 19, tickets limited to three days from date of sale. City ticket office, 15 No. Tejon street, Phone 21.

TRAINS TO DENVER.

Colorado and Southern Ry.

4:40 a. m.
6.50 a. m.
7:25 a. m.
8:00 a. m.
10:35 a. m.
11:50 a. m.
3:40 p. m.
6:20 p. m.

City ticket office, 15 North Tejon street. Phone 21.

B. P. O. E. Attention!

Feb. 14, 16 and 19, the Denver and Rio Grande R. R. will sell round trip tickets to Denver and return at $2.90 each, entitling holder to Free Admittance to The Elks' fair. City office, 16 N. Tejon street.

They are Personally Conducted.

The California Tours, once a week, via Colorado Midland Railway, leaving Denver 8:30 a. m. each Wednesday, are under the personal supervision of an experienced excursion manager who accompanies each party through to Los Angeles, in the splendid Pullman tourist sleepers which are used for these tours. Special attention is given to ladies and children traveling alone; places of interest enroute pointed out; descriptive pamphlets furnished, everything done for the comfort and enjoyment of passengers. The best of Colorado scenery is passed by daylight. The cost of double lower berth in tourist sleeper through from Denver to Los Angeles or San Francisco is but $4.50.

Ask agents of Colorado Midland Railway for ticket rates and reservations, or address the general passenger agent at Denver.

To California $25 Santa Fe Route.

A Colonist rate of $25.00 to California will be made by the Santa Fe every Tuesday from and after Feb. 12 to April 30.

The Best Service to Denver

is via Colorado & Southern Ry. Sixteen passenger trains daily between Colorado Springs and Denver. City Ticket Office, 15 N. Tejon street.

RAILROAD TIME TABLES

DENVER AND RIO GRANDE R. R.

Important change in time.

South and West.

No. 5—For Pueblo, Canon City, Leadville, Salt Lake, San Francisco and Portland; leaves .... 10:20 am
No. 1—For Pueblo, Canon City, Leadville, Salt Lake, San Francisco, Portland and local points; leaves .... 11:58 am
No. 9—For Pueblo and Canon City; leaves .... 1:12 pm
No. 11—For Pueblo, Kansas City, St. Louis, leaves .... 6:17 pm
No. 3—For Pueblo, Leadville, Glenwood, Salt Lake, Ogden and Pacific coast points; leaves .... 10:37 pm
No. 15—For Cripple Creek, Gunnison, Ouray and Grand Junction; leaves .... 12:07 am

For Denver and East.

No. 16—From Cripple Creek, Gunnison, Ouray, New Mexico, Durango and Alamosa; leaves .... 4:20 am
No. 6—From California and Utah for Chicago; leaves .... 7:05 am
No. 12—From St. Louis, Kansas City and Pueblo; leaves .... 9:33 am
No. 2—From California, Oregon, Utah and Colorado points; leaves .... 1:21 pm
No. 10—From Pueblo and Canon City; leaves .... 3:30 pm
No. 4—From California, Oregon, Idaho, Montana, Utah and Colorado points, for Chicago; leaves .... 6:51 pm

Manitou Branch.

Leaves Colorado Springs 8:15 a.m., 12:05 p. m., 5:50 p. m.

Leaves Manitou 7:15 a. m., 9:00 a. m., 12:55 p. m.

Note—Fifteen minutes' run between Colorado Springs and Manitou.

"THE COLORADO ROAD."

The Colorado & Southern Railway.

Depot—East Pike's Peak avenue (Union Passenger Station).

North Bound.

No. 9—For Denver and Central City .... 4:40 am
No. 11—For Denver, Boulder, Ft. Collins .... 6:50 am
No. 5—For Denver, Boulder and East .... 7:25 am
No. 1—For Denver, Chicago, St. Louis .... 11:50 am
No. 13—For Denver, via Manitou Junction .... 8:00 am
No. 617—For Denver and East .... 10:35 am
No. 603—For Denver .... 3:40 pm
No. 3—For Denver, Chicago, St. Louis and East .... 6:20 pm

South Bound.

No. 8—For Pueblo .... 6.00 am
No. 10—From Denver (arrives) .... 2:15 am
No. 4—For Pueblo .... 11:00 am
No. 2—For Pueblo, Trinidad and Texas .... 2:30 pm
No. 602—For Pueblo .... 6:20 pm
No. 6—For Pueblo and Chicago .... 10:20 pm
No. 12—From Denver (arrives) .... 11:50 pm
No. 14—From Denver, via Manitou Junction (arrives) .... 7:00 pm

G. M. JACOBS, Commercial Agent.

Phone 21. 15 N. Tejon St.

ATCHISON, TOPEKA & SANTA FE RAILWAY.

(Santa Fe Route.)

Union Passenger Station, East Pike's Peak Avenue.

Time Table December 27, 1900.

South and East Bound.

From Denver to Cripple Creek .... 2:15 am
From Denver to Kansas City and Chicago, and to California and New Mexico .... 6:00 am
California Limited .... 11:00 am
To Pueblo, except Sunday, (mixed train) .... 1:20 pm
Denver to Pueblo .... 2:30 pm
Denver to Kansas City and Chicago .... 6:20 pm
Denver to Kansas City and Chicago, (Very fine vestibuled, electric-lighted) .... 10:20 pm

North Bound.

From C. M. railway to Denver .... 4:40 pm
Denver, Boulder and Fort Collins .... 5:50 am
From Chicago and Kansas City to Denver; also brings sleeper from La Junta with California passengers .... 7:25 am
To Denver (via Elizabeth) .... 8:00 am
Pueblo and Denver Express .... 10:35 am
From Texas to Denver .... 11:50 am
From La Junta to Denver .... 3:40 pm
Pueblo to Denver .... [illegible]

C. C. HOYT, City Passenger Agent.

15 N. Tejon street, Opera House block.

A. E. Ford, Station Agent.

COLORADO MIDLAND RAILWAY.

West Bound.

No. 3—Salt Lake and San Francisco, limited; leaves .... 12:01 am
No. 9—Cripple Creek and Victor Express; leaves .... 2:30 am
No. 7—Cripple Creek and Victor Local; leaves .... 7:15 am
No. 5—Leadville, Glenwood, Salt Lake and San Francisco Express; leaves .... 11:05 am

East Bound.

No. 10—Cripple Creek and Victor Express; arrives .... 3:40 am
No. 6—San Francisco Salt Lake and Glenwood Express; arrives .... 6:43 am
No. 8—Cripple Creek and Victor Local; arrives .... 10:25 am
No. 4—San Francisco and Salt Lake limited, arrives .... 6:15 pm

CHAS. CHANDLER, City Passenger Agent.

City Ticket Office, 13 N. Tejon street.

THE MISSOURI PACIFIC.

Lv. 5:47 pm	Colo. Spgs.	Ar.	9:32 am
Ar. 7:00 pm	Pueblo	Lv.	8:10 am
Lv. 7:20 pm	Pueblo	Ar.	7:50 am
Ar. 5:40 pm	Kansas City	Lv.	10:00 am
Lv. 9:00 pm	Kansas City	Ar.	7:10 am
Ar. 7:10 am	St. Louis	Lv.	9:15 pm

The best line. Only one change of cars between Colorado and New York City, in Union depot—no transfer. Through Pullman palace buffet sleeping coaches, and free reclining chair cars. All trains lighted with the famous Pintsch gas light and heated with steam (no danger of fire).

J. M. ELLISON, Passenger and Ticket Agent.

H. Wildman, 16 N. Tejon St. Ticket Agent, Union Depot.

THE ROCK ISLAND ROUTE.

Leave Colorado Springs.

No. 6—Vestibuled Limited from Chicago and St. Louis, via Kansas City, St. Joe and Omaha .... 8:40 pm
No. 10—Kansas City, St. Joseph, Omaha and St. Louis .... 2:35 pm
No. 5—Limited to Pueblo .... 7:55 am

Arrive Colorado Springs.

No. 6—Vestibuled Limited from Chicago .... 7:35 am
No. 9—Fast Express from Chicago .... 10:45 am

W. W. WOOD, General Agent.

THE MIDLAND TERMINAL RY.

(Cripple Creek Short Line.)

Leave Colorado Springs .... 7:15 am
Arrive Cripple Creek .... 10:45 am
Leave Colorado Springs .... 11:05 am
Arrive Cripple Creek .... 3:05 pm
Leave Colo. Springs (Pullman) .... 2:30 am
Arrive Cripple Creek (Pullman) .... 6:30 am

Leave Cripple Creek .... 7:00 am
Arrive Colorado Springs .... 10:25 am
Leave Cripple Creek .... 2:35 pm
Arrive Colorado Springs .... 6:15 pm
Leave Cripple Creek (Pullman) .... 11:00 pm
Arrive Colo. Springs (Pullman) .... 3:40 am

Trains arriving Colorado Springs at 3:40 a. m. and leaving at 2:30 a. m. are equipped with through Pullman sleeping cars.

FAST TRAINS.

On the Colorado and Southern Railway.

Lv. Colorado Springs.		Ar. Denver.
No. 9	4:40 a. m.	7:00 a. m.
No. 11	5:50 a. m.	8:10 a. m.
No. 13	8:00 a. m.	11:00 a. m.
No. 5	7:25 a. m.	10:00 a. m.
No. 1	11:50 a. m.	2:15 p. m.
No. 607	10:35 a. m.	12:50 p. m.
No. 603	3:40 p. m.	6:10 p. m.
No. 3	6:20 p. m.	8:45 p. m.
		Ar. Pueblo.
No. 8	6:00 a. m.	7:15 a. m.
No. 4	11:00 a. m.	12:10 p. m.
No. 2	2:30 p. m.	3:45 p. m.
No. 603	6:20 p. m.	7:35 p. m.
No. 6	10:20 p. m.	11:30 p. m.

G. M. Jacobs, Com. Agt.

City Ticket Office, No. 15 N. Tejon street. Phone 21.

NewspaperARCHIVE.com

BRIEF CITY ITEMS.

DAILY WEATHER RECORD.

The following meteorological report is furnished by the Colorado College weather bureau. Observations recorded in local time:

Feb. 7, 6 p. m., to Feb. 8, 6 p. m.

Temperature at 6 a. m.	2
Temperature at 12 m.	10
Temperature at 6 p. m.	10
Maximum temperature	16
Minimum temperature	
Mean temperature	11
Max. barometric pressure, inches	23.85
Min. barometric pressure, inches	23.79
Mean velocity of wind, per hour	10
Max. velocity of wind, per hour	25
Relative humidity at 6 a. m.	75
Relative humidity at 12 m.	78
Relative humidity at 6 p. m.	84
Mean relative humidity	83
Mean dew point	4
Precipitation in inches	0

WASHINGTON WEATHER.

Washington, Feb. 8. Forecast for Colorado: Fair Saturday and probably Sunday; southwesterly winds.

Kaiser Time in Ashby's window.

Trunks repaired. Wise, 14 Pike's Peak.

Auction sale, 10 head horses, Saturday, Feb. 9, at 112 S. Nevada.

MISS M'DONALD'S lecture this afternoon at 3 o'clock at the First Presbyterian church. Subject, "The Artificial Type of Woman in Fiction."

COLUMBINE BALL of February 11, is postponed to February 26. Broadmoor Casino.

All the new spring blocks in Hats, now ready at Weir's.

MARRIAGE LICENSE—A marriage license was issued yesterday to George P. Strickland and Mary Ellen Sluder, both of Colorado City.

FULL PAID STOCK—The Sherman Mining and Milling company filed a certificate of fully paid up capital stock with the county clerk yesterday.

UNION PLUMBERS—Are not out in Dunbar and Monroe's shop; repairing promptly attended to. 122 E. Huerfano.

KNIGHTS OF PYTHIAS Syracuse lodge No. 111, K. of P. is requested to meet at the lodge room at 1 o'clock this afternoon for the purpose of attending the funeral of Arch D. Mitchell.

NOVEL ADVERTISING The enterprising proprietors of the Navajo, the new magazine, had their newsboys out yesterday arrayed in Navajo blankets. It was done as an advertisment and they attracted attention.

BORN IN SALT LAKE—A fine girl baby was born to Mr. and Mrs. C. E. Richards of Salt Lake yesterday. Mrs. Richards is the daughter of Dr. and Mrs. T. G. Horn and they formerly lived here.

REPORTED SKELETON—It was rumored yesterday that Hull brothers had found the skeleton of a woman at some point in the rocks of Cheyenne canon. Coroner Law had heard nothing of it last evening and the story could not be traced to any authentic source.

MAYOR WILL SPEAK—Mayor John R. Robinson will address the men's meeting in the rooms of the Young Men's Christian association Sunday afternoon at four o'clock, to which all men are invited. The temporary quarters of the association are at 119 E. Bijou.

New spring Neckwear at Weir's.

PRESS BADGE LOST A member of the Gazette staff on Thursday afternoon lost one of the gold badges of the Pike's Peak Press club. The badge contains the name of the club on the points of a gold star and can be easily recognized. The finder will be rewarded if the badge is returned to the Gazette office.

COMING OF ROOSEVELT—Mr. Philip Stewart said yesterday that he expects Col. Theodore Roosevelt to arrive here from his hunt on the western slope about one week from next Monday. He will spend a day or two in this city and then proceed to the east for the inauguration.

DISAGREEMENT OCCURRED—The jury in the case of Chas. Edwards vs. the Colorado Springs Rapid Transit company was brought into court at noon yesterday and each juror stating that he believed it impossible that a verdict would be reached, the jury was discharged.

The finest and most complete line of White Dress Shirts in the west. The Earl & Wilson Dress Shirt a specialty at Weir's.

CONTRACT LET—Last evening the school board of Colorado City met and opened the bids for the new school house. The general contract for the work was given to home bidders. B. L. Morrison of Colorado City received the contract for the construction, his bid being $16,200. The contract for the plumbing and heating work went to J. M. Dillon of Colorado City. The plans for the building are from the office of T. P. Barber of this city and it will be one of the finest school buildings in the county.

THE PRIMARY SUNDAY SCHOOL UNION.—It is probably not known to many of the Sunday school workers of Colorado Springs that there is a union meeting of Sunday school teachers held at the First Christian church, on Nevada avenue, opposite North park, every Saturday from 3 to 4:30 o'clock. The work for the first hour is conducted by the members of the Primary union of which Mrs. E. Horn is president. The hour is devoted to a study of the lesson for the following Sunday, and to the best method of teaching it. The last half hour is devoted to normal work, conducted by Rev. F. N. Calvin, a teacher of wide experience. The whole programme each week is intensely interesting and helpful. Teachers in all departments of Sunday school work will find these meetings helpful in the preparation of their lessons. A cordial invitation is extended to all Sunday school workers to visit the union a few times, and the management feels sure that they will gladly become members.

Children who are troubled with worms are pale in the face, fretful by spells, restless in sleep, have blue rings around their eyes, bad dreams, variable appetite, and pick the nose. White's Cream Vermifuge will kill and expel these parasites. Price 25 cents. Hefley-Arcularius Drug Co., 21 South Tejon street.

Gentlemen.

It pays to buy good shoes. When you buy a Stacy and Adams, Pingree and Smith or J. S. Turner at our prices, you are sure of value for your money every time.

Smyth, 30 North Tejon.

For charlotte russe and fancy cake go to the Park bakery. 214 N. Tejon.

Cold Weather.

$2,000 worth of rugs at cost at Aiken's new fur store, No. 2 Kiowa street.

For trunk repairs go to H. T. O'Brien's trunk factory, No. 5 S. Cascade ave.

Florsheim's celebrated $5 and $6 shoes $3.89. Kaufman's shoe sale.

The 24th semi-annual Stock Reducing Shoe sale opens Monday at Vorhes. Watch Sunday papers for big add.

$25.00 to San Francisco, Los Angeles or San Diego via Colorado and Southern Ry., commencing Tuesday, Feb. 12, and each Tuesday following in February, March and April. City ticket office, 15 No. Tejon street. Phone 21.

Clothes nicely cleaned and pressed. Colorado Springs Steam Dye and Cleaning Works, 15 East Kiowa. 'Phone 542.

CLOSING OUT

Unequaled collection of oriental rugs at 19 E. Bijou are to be sold at cost. Take advantage of this opportunity while there is a choice.

Have your clothes cared for by the month. Hunter, 111 N. Tejon. 'Phone 649B.

Talk No. 54

We've Tried 'Em All

Our eye specialist has used in his practice all the optical instruments which seemed to possess merit, and has retained those which gave best and most accurate results. Some of them, however, used by itinerants chiefly to influence their customers in the belief that their eyes were being tested in an ultra-scientific manner, he has discarded as being of little or no practical value.

We make difficult refraction work a specialty.

R. ASHBY,

THE OPTICAL JEWELER

Bank Building, Colorado Springs.

DR. E. W. THOMPSON,

DENTIST,

Over 10 South Tejon St.
Graduate of the Philadelphia Dental College.

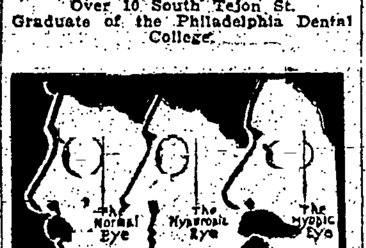

There are but two defects of vision which call for glass aid.

The Short, or Hyperopic eye, and the Long, or Myopic eye. The eye ball may be short, or long, only in part, then it becomes Astigmatism.

We correct Hyperopia, Myopia or Astigmatism with specially ground lenses, set in any preferred frame.

When necessary we make our examinations with the most approved instruments, backed by long experience and an intimate knowledge of the eye and its needs.

VAN WERT, Optician,

108 Pike's Peak Avenue.

Good Meat makes a Good Meal and all are pleased.

TRY

PLUMB BROS.

For Fancy Groceries and Meats, Cheap for cash.

Phone 271. 128 N. Tejon St.

A Great 10 Days Trading Chance

COMMENCING MONDAY, FEBRUARY 4.

Not a special offering of a few under-priced lots, but a grand aggregation of good, reliable merchandise. This is the store's stock-reducing time. A time when we do not study loss of profit. A time when every item of surplus stock in every department is priced with the one object of closing the lots out at the shortest possible notice.

SILKS AND DRESS GOODS

We have gone through the whole stock, picked out the surplus lots to be disposed of and marked them at prices that will sell them at once.

All-wool Scotch mixtures that we sold at $1.25 yard, reduced to 69 cents yard.

A miscellaneous lot of wool Dress Goods, worth up to 75 cents yard, reduced to 39 cents yard.

SILKS

Fancy Silks worth $2.00 and $2.50 a yard, reduced to 95 cents yard.

LINENS

We continue the special price reduction that we gave during the linen sale.

GARMENT ROOM

The choice of the balance of all ladies' Jackets that sold up to $10.00, reduced to $4.75.

TAILOR MADE SUITS

Ladies' high-grade Suits that we sold at $25.00, reduced to $13.95.

Ladies' Suits that sold at $15.00, reduced to $9.00.

WRAPPERS

Ladies' Wrappers that sold at $1.25 and $1.50, reduced to 95 cents.

SILK WAISTS

A large assortment of swell styles of Ladies' Silk Waists that sold up to $15.00, reduced to $7.00.

LADIES' SKIRTS

We have priced a great many of our winter walking and dress Skirts below actual cost.

We have a thoroughly experienced tailoress to make all alterations free. We guarantee a perfect fit.

DOMESTICS

Fruits of the Loom muslin worth 10 cents yard, reduced to 7 cents yard.

Yard wide bleached muslin made by the Lonsdale company, reduced to 5¾ cents yard.

Best dark prints regardless of cost, reduced to 4½ cents yard.

Good quality outings, reduced to 4¾ cents yard.

Yard wide Silkolines, reduced to 6¾ cents yard.

Art Ticking worth 20 cents yard, reduced to 12½ cents yard.

10-4 Cotton Blankets at the price of common sheets, reduced to 50 cents pair.

CARPET DEPARTMENT

We make some decided reductions in the Carpet department during this sale.

Heavy Ingrain Carpets, reduced to 42 cents yard.

The choice of all our best quality velvet and Axminster carpets that are usually priced by most stores at $1.25.

A large line of patterns with borders to match, reduced to 95 cents yard.

The choice of all our high-grade body Brussels carpets with borders, reduced to $1.00 a yard.

The balance of all our short lengths of Axminster and velvet carpets reduced to 77½ cents yard.

Extra heavy, all-wool art squares reduced to 59 cents yard.

Several pairs of portieres at special prices that will sell them quick.

All carpets made and laid by experienced workmen.

HIBBARD & CO., 19 South Tejon Street

For "Goodness" Sake

—which means for perfect aroma, faultless blend, full strength, smooth, rich, mellow taste— try our

Fancy Mark Coffee

It has every quality of a perfect coffee and not a fault of the ordinary kind. Try a pound, or even a half pound, and if it is made right you'll find satisfaction in every drop.

W. N. BURGESS,

112 North Tejon St.

Sure of This

You may be sure when you have

GUTMANN

Fill your PRESCRIPTIONS:

ONE That the compounding will be done by a thoroughly trained and experienced registered pharmacist, who is paid a salary sufficiently large to make it worth his while to do the most careful, conscientious work; and

TWO That you will get nothing but pure, fresh, first-quality drugs put into the prescription; and

THREE That every prescription we put up undergoes a system of checking-up which makes mistakes next to impossible.

F. L. GUTMANN,

Cor. N. Tejon and Bijou. Phone 311

Remember, we do not sell liquors.

XXXX

Cassidy's Four X

Greatest of all

BLOOD TONICS!

Also . . .

Schuh's Rattlesnake Oil

We are Sole Agents

LOWNEY'S CANDY Fresh Today

Korsmeyer & Beeson,

Leading Prescription Druggists.

8 South Tejon Street. 'Phone 80.

SOME FACTS

Of Special Interest to Those Who Are Using Teeth.

You can save fifty cents on every dollar, you can avoid all unnecessary pain, you can have your teeth fixed by experts, who use nothing but the latest and most improved methods.

We are making artificial teeth that are a perfect imitation of the natural. We extract or fill teeth without pain by our new method. We are making crown plates and bridge work at one-half the prices usually charged. We guarantee every piece of work and acknowledge no superiors.

The Chicago Dental Parlors, Opera House Block, No. 22 N. Tejon street.

DR. W. F. SHAW, Prop.

E. W. WARSOP & CO. 206 North Tejon St. Op. North Park.

Box Springs and Hair Mattresses

MADE TO ORDER.

All Grades of Mattresses in Stock.

Feather Pillows from 90c to $3.25.

We Are Going to Move.

We will move our stock of Groceries and Meats into the new building at

122 North Tejon Street

first door north of the Perkins Crockery Co., where we shall be glad to see all of our customers and friends.

CARPENTER & DRAPER.

'Phone 381. 132 N. Tejon St.

PREMIUM

ANTI-TRUST GROCERY and MARKET

117 East Pike's Peak Avenue. Telephone 122.

Saturday's Special Prices

Owing to the fact that a great many of our customers only buy goods once a week, and that on Saturday, the following list is intended to interest such customers. Look this list over and buy our snaps. Spend your hard earned cash where it will do you the most good

And Remember Who Broke the Butcher's Combine.

18 lbs. Granulated Sugar	$1.00
100 lbs. Greeley Potatoes	1.35
100 lbs. Premium Flour	1.65
4½ lbs. Morning Delight	1.00
1 lb Fremont Creamery	$ .25
10 lbs Fremont Creamery	2.40
Box, any Size, Navel Oranges	2.50
Navel Oranges, per doz, 15c, 20c, 25c and	.30
3 cans Corn for	25c
3 cans Peas for	25c
3 cans Pumpkin for	25c
3 cans Tomatoes for	25c
3 cans String Beans for	25c
4 lbs Soda or Oyster Crackers for	.25
4 lbs Ginger Snaps for	.25
8 boxes Parlor Matches	.25
4 pkgs Liberty Bell Toilet Paper	.25
Young Turkey, per lb 12½ and	.14
Spring Chicken, per lb	.15
Hens, per lb	.12½
Young Belgian Hares, per lb	.17½
Fresh Fish, per lb 10c, 12½ and	.15
Mutton Legs, per lb.	12½c
4 lbs Pickled Pigs' Feet for	.25
4 lbs Honeycomb Tripe	.25
Sugar Cured Hams, per lb	.11
Sugar Cured Bacon, per lb	.13
3-lb pail Lard	.25
5-lb pail Lard	.46
10-lb pail Lard	.89
20-lb pail Lard	1.77
2 quarts Sauer Kraut	.15
2 lbs home Mince Meat	.25
8 Salt Herring for	.25
10 lbs Jersey Sweet Potatoes	.25

Take advantage of the above prices. Sample our Hot Biscuits made from Premium Flour and Schilling's Best Baking Powder. Served free with Premium Coffee all next week.

F. B. ROSS. Not in a Trust.

MARY HAD A LITTLE LAMB

But we have the first shipment of the season.

REAL SPRING LAMBS

Perhaps you have been buying what some butchers call spring lambs, but if you will call at our market today we will convince you that what you have been buying are not spring lambs.

THE PEARL OYSTER AND FISH MARKET,

'Phone 437A. 14 East Kiowa. W. E. FRISTOE, Mgr.

PRICES CUT IN TWO

If you want a bargain, see

Spradling & Hopkins Furniture Co.

12 East Kiowa.

GIDDINGS BROS.

Carpets Draperies

In this section may be found all the latest creations in floor coverings, drapery fabrics, lace curtains, portieres, bed sets, brass fixtures, ornaments, shades, etc. Taste and cunning have been exercised in buying this spring stock. No stone has been left unturned; no particular, no matter how small, has been slighted. With your spring house-cleaning in view, it is time you were looking around. Come and inspect our lines, get our prices, then compare with others.

NEW ARABIAN, RUFFLED MUSLINS AND NETS, AND APPLIQUED CURTAINS JUST ARRIVED.

ALL KINDS OF CUT DRAPERY, UPHOLSTERY, AND SHADE WORK DONE BY MASTER HANDS.

Black Taffetas

This is perhaps the most important item in a silk section, at least the most sought after, therefore your greatest atention should be paid to the selecting of this material.

Don't buy Taffetas where they are not guaranteed, but come to this store and enjoy a safe guarantee.

OUR $1.00 AND $1.25 GUARANTEED BLACK TAFFETAS ARE POSITIVELY NOT EXCELLED.

CUT YOUR SKIRT FROM OUR 54-INCH BLACK TAFFETA AND SAVE YOURSELF MONEY. PRICE $3.50 YARD.

SWISS TAFFETAS FROM $1.50 TO $2.50 YARD.

Black Goods Specials

12 pieces French black novelty cloths, pretty patterns and very much in vogue this season. They readily brought from 50 to 75c yd. last fall. To close them out we offer them at

37½c a yard

Plaids Reduced

These goods also have fallen victim to the knife. It seems a shame to do it, but their space is needed. Were $1.00 up to $1.75 yd. Now your choice at

50c a yard

Gents' part-wool underwear were 50c garment; now

37½c

The Great Cloak Room Sale Will Continue All This Week

The New Arrivals

Come to this store for spring goods. Make your selections now before the lines are all picked over.

LACES, DIMITIES, MERCERIZED MULLS, INDIA LINEN, IRISH DIMITIES, TOIL DU NORD GINGHAMS, NUN'S VEILING, EMBROIDERIES, LAWNS, PERSIAN LAWN, FRENCH GINGHAM, MERCERIZED FOULARDS, PUNJAB PERCALES, VENETIANS, ALL OVER, MULLS, BATISTE, FRENCH MADRAS, MERCERIZED SATEENS, BLACK GRENADINES, POPLINS, WHITE GOODS, MUSLIN DE SOIE, FRENCH LAWN, FRENCH BATISTE, FRENCH CHALLIES, ARMURES, FANCY SILKS.

GIDDINGS | GIDDINGS | GIDDINGS

WANTED!

EVERY LADY OF TASTE — To See, To Know About, To Talk About, To BUY from — OUR MAGNIFICENT SHOWING OF CURTAINS AND DRAPERIES.

A Few of Our Specials This Week:

Ruffled muslin curtains, $1.00, $1.25, $1.50 a pair.

Ruffled figured muslin curtains in blue, green, rose and gold, $2.25 a pair.

Ruffled Bobinet real lace edge and insertion, $4.00 to $15.00.

Bonne Femme curtains to match.

Arabian, Renaissance, Cluny, Brussels net, Egyptian, Tambour lace, Marie Antoinette, from $5.00 to $30.00 a pair.

See our Window.

The Colorado Springs Furniture Co., 106-108 North Tejon Street.

KEYSTONE GROCERY

112 South Tejon St.
'Phone 136.

Armour's Hams, per lb.	**11c**
Keystone Home Cured Hams	12½c
Keystone Home Cured Bacon	12½c
Nice Lean Dry Salt Pork	[illegible]
Pork Chops	**10c**
Shoulder Steak	8 1-3c
Round Steak	12½c
Sirloin Steak	15c
Prime Rib Roast	**15c**
Porterhouse Steak	20c
Shoulder Roast	10c
Boiling Beef	5 and 6c
Mutton Legs	**12½c**

Remember, these are our highest prices for the best cuts of K. C. corn-fed meats. Yours for business.

Plimpton, Graves & Co.

Moore & Edwards

1500 Colorado Ave.

'Phone 616-B.

With every $35 cash purchase we give several kitchen articles which are very useful to everyone who is concerned with the kitchen work.

COKE

is the best furnace fuel and the cheapest. THE GAS CO.

Better than STOCKS!

Monday and Tuesday only

two days more, we will exhibit the most perfect Diamonds, Rubies and Emeralds and Pearls ever displayed in this city. Call and examine these rare gems of beauty. They will advance in value year by year.

GOODSPEED & CO. JEWELERS,

26 PIKE'S PEAK AVENUE.

CHINA JIM

Deals in

China and Japanese Fancy Goods; fine line of all kinds of China; Cloisonne, Ladies' Robes and Jackets.

Telephone 614-A.
No. 9 East Pike's Peak Ave.

E. DUNSCOMB, M. D.

University of New York, 1863

SPECIALIST

Diseases Peculiar to Women.
Diseases Peculiar to Men.
Diseases of the Stomach.
Chronic Ulcers of the Leg.
Nervous, Skin Diseases, Nasal Catarrh.
Cancers, Tumors and Goitre.
The modern treatment of Consumption. Rooms 23 and 24 De Graff block, 118 North Tejon St.

TWO Business Properties FOR SALE

$10,000 and $14,000

CHAS. P. BENNETT,

SOLE AGENT.

Real Estate, Loans and Insurance.

5 PIKE'S PEAK AVENUE

TO ABORT A COLD

begin with the appearance of its first symptoms, such as sneezing, or a creeping, chilly sensation; take our

PINK QUININE TABLETS.

For a Cold in the Head, accompanied by a watery discharge from the nostrils, take our

PINK QUININE TABLETS.

For Bronchial Cold, accompanied by deep seated cough, take our

PEERLESS COUGH SYRUP.

or use the finest of ryes, **PAUL JONES.**

WARD'S

107 PIKE'S PEAK AVE.